DYAD 1965

GOODNOW LIBRARY
3 4866 00180 7688

Gift

FOR REFERENCE
To Be Used Only In Library

Lincoln-Sudbury
Regional
High School

SUDBURY,
MASSACHUSETTS

DYAD 1965

When the sun comes up in the morning, and peeks over the tops of the trees to bring a promise into the courtyard, we do not notice. In fact, like so many other things in life, the courtyard itself, such an integral part of the school is unnoticed.

The courtyard is symbolic of the ideals of Lincoln-Sudbury Regional. Here, courses are not restricted. Students may branch out in any or all wings, combining business and college courses; fine and applied arts; woodworking and scientific experiments. Here at Regional there are three walls which enclose a student in a prescribed course, and an open area for independent discovery.

CONTENTS

Title Page 1
Theme 2
Seniors 4
Underclassmen 52
Faculty 66
Academics 78
Activities 94
Sports 140
Patrons 160
Dyad Staff 164
Editorial 164

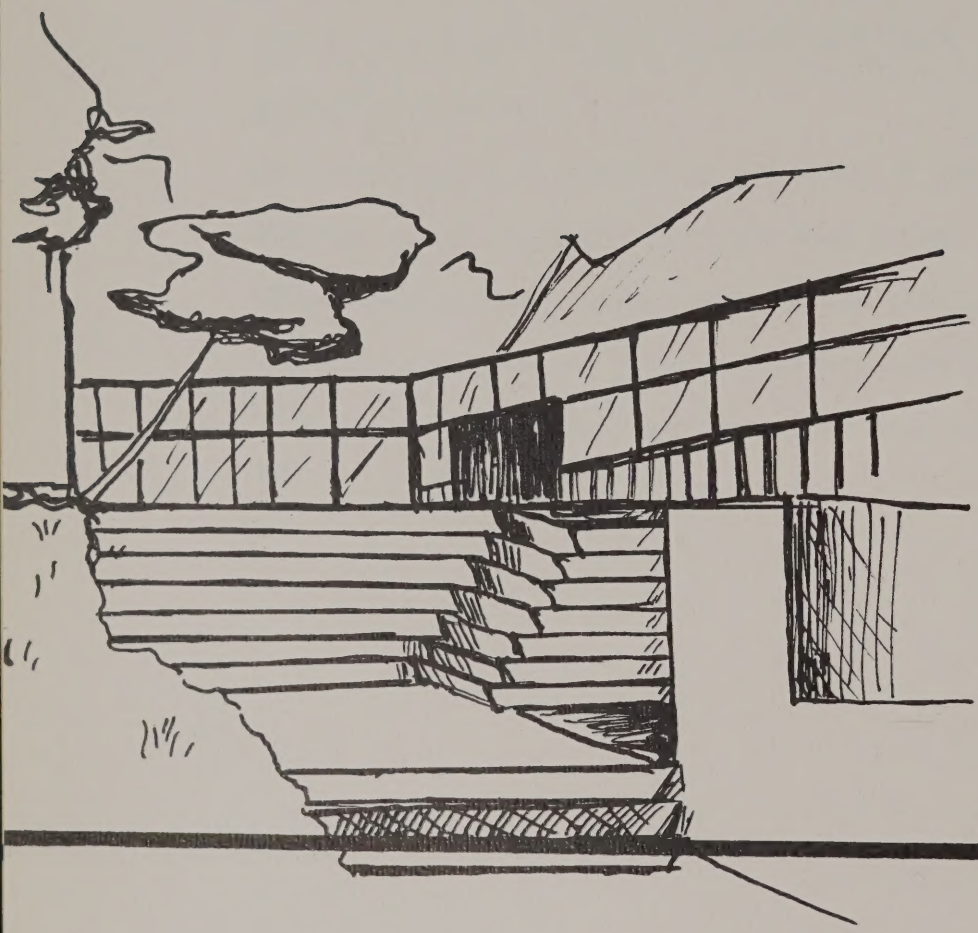

SENIORS

SENIOR CLASS OFFICERS

President

JOHN D. CUMBERFORD
Skip Oct. 22 Sudbury
Royal Canadian . . . Mr. President . . . "Pssst!" . . . Little Theatre Players . . . "Who wrote 'Go home Canadian' on the blackboard?"
Class President 4; Little Theatre Players 3,4.

President's Message

One of the major successes of our high school has been developing each one of us into an individual. We hope that, after graduation, society will tap our great individual potential and put it to work successfully. However, individualism is not the ultimate condition.

For the past four years we have had responsibilities to our teachers, classmates, and ourselves. After leaving high school we should not evade these responsibilities. Whether we go on to college or to work, there is a social responsibility too large to avoid — to make our country and, inevitably, the world, a better place to live. We must live up to what is expected of us, for it is responsibility, hand in hand with individualism, which makes the truly great person.

John D. Cumberford

Vice President

DEBORAH CHADSEY
Deb, Debby Sept. 11 Sudbury
Active class leader . . . archeological "digs" . . . sandals . . . Science Foundation summer . . . "A-mazing!" . . . pleasant . . .
Dramatics 1,3,4; *Dyad* 4; Gymnastics 1,2,3; Modern Dance 4; Class Secretary 3; Class Vice President 4; Mixed Chorus 1,2,3,4; Student Exchange Committee 1,2,3,4; *Cum Laude* 3,4.

Secretary

SHIRLEY A. CAVICCHIO
Shirley Mar. 18 Sudbury
Cheerleading captain . . . senior secretary . . . field hockey . . . sincere . . . college: to be a therapist . . .
Varsity Field Hockey 1,2,3,4; Cheerleading 2,3,4; Softball 1,2,3; *Dyad* 4; Intramurals; Jr. Classical League 1,2; Chorus 2,3,4.

Treasurer

WILLIAM S. DINWIDDIE
Willy, Will-yum Aug. 16 Sudbury
Personable . . . thoughtful . . . Mr. Treasurer . . . "Anybody have dues today?" . . . great big eater . . . camping out at Mark's . . .
Class Treasurer 1,4; Junior Varsity Basketball 1,2, Captain 3; Varsity Tennis 2,3; Mixed Chorus 1,2,3,4; Select Chorus 4.

PHILIP D. ANDERSON, Jr.
Phil Oct. 6 Sudbury
Energetic . . . ready wit . . . German . . . "Scout" . . . 4H weekends . . . "A certain horse's tail . . ." . . . Intramurals 1,2,3,4; Band 1,2; Prom Committee 3.

DIANE J. ALONZO
Diane Mar. 25 Sudbury
Reserved . . . likes to ski . . . Star Market cashier . . . the green Valiant . . . "That Siamese cat . . .". . . Drama 1,2,3,4; Mixed Chorus 1,4; Freshman Chorus; Spanish Club 3; Library Club 2,3,4; Intramurals 2; Junior Prom Committee 3; Student Tutor 2,3; *Dyad* 4.

PETER J. ALLEN
Pete May 19 Sudbury
"Mr. Basketball" . . . likeable . . . smiling . . . "Shape up!" . . . Junior Varsity Basketball 1,2; Varsity Basketball 3, Captain 4; Varsity Track 1,2,3,4; Junior Prom Committee 3.

RUTH E. ARMSTRONG
Ruth Dec. 5 Sudbury
Smiling . . . "Uh-huh!". . . cooperative . . . R.P.I. . . . sensible . . . getting out the vote . . .
Russian Language Study 2; Library Club 2,3,4; Spanish Club 3,4; Japanese Club 3; Drama 3,4; Student Exchange 3,4; Tom-Tom 4; *Dyad* 4; Mixed Chorus.

JOSEPHINE H. ASHLEY
Jo July 4 Sudbury
Artistic . . . "Are you kidding?" . . . English class, junior year . . . wild VW.

RALPH A. BABCOCK
Ralph July 23 Sudbury
Generous . . . shop award . . . easy-going . . . soft-spoken . . . competent monitor . . . all those cars . . .
Intramurals 1,2,3,4; Study Hall Monitor 4.

JAMES R. BOICE
Jim Sept. 19 Sudbury
Senior transfer from Pennsylvania . . . cute . . . cooperative . . . with Dan . . . '63 Pontiac . . . "Oh, yeah?" . . .
Football; Student Council; Track; Baseball.

PATRICIA A. BOMENGEN
Pat, Patsy Sept. 25 Sudbury
In the business wing . . . on to Oregon . . . twinkling blue eyes . . . cashier at First National . . . that birthday surprise! . . .
Pep Club; Dance Committees; Faculty Secretary.

ROBERT B. AVERY
Bob July 2 Lincoln
The Wall Street approach . . . with banjo . . . favorite memory: Hootenanny . . . personal gripe: Pip Moss . . . "Oh, you absolute plant!" . . . election co-ordinator . . .
Chorus 2,3,4; Select Chorus 3,4; Math Team 2,3,4; Junior Classical League 1,2,3,4; Drama 3,4; Intramurals 1; Chess Club 2,3,4; Russian Club 2; Debating Club 2,3,4.

SUZANNE E. BAUTZ
Sue May 3 Sudbury
Semester in Germany . . . friendly . . . lively . . . exotic barrettes, pendants, pins . . . walks to school . . .
Mixed Chorus; *Kaleidoscope;* Student Exchange; Junior Classical League; Dramatics; Freshman Chorus; Junior Red Cross; Intramurals.

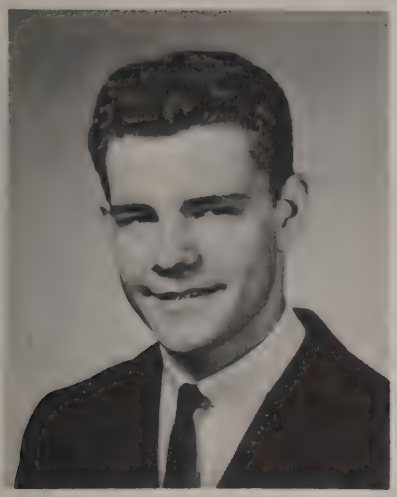

DAVID E. BARDSLEY
Dave Jan. 17 Lincoln
Long arms . . . lead guitar . . . jam sessions in Waltham . . . handy cane . . . "What an experience!"
Mixed Chorus.

DAVID F. BOBROFF
Dave May 29 Sudbury
On the tennis courts . . . in the biology lab every night . . . so many sisters! . . . "Stuff!" . . . serious . . . studious . . .
Cum Laude 3,4; Science Team; Tennis; Intramurals; Chess Club; Bookstore Committee; Chorus.

NANCY J. BAILEY
Nance Dec. 17 Sudbury
Blonde . . . dimples . . . chatter box . . . nursing career . . . Carousel . . . "Wait for me!" . . .
Freshman Chorus; Mixed Chorus; Select Chorus; Junior Prom Committee.

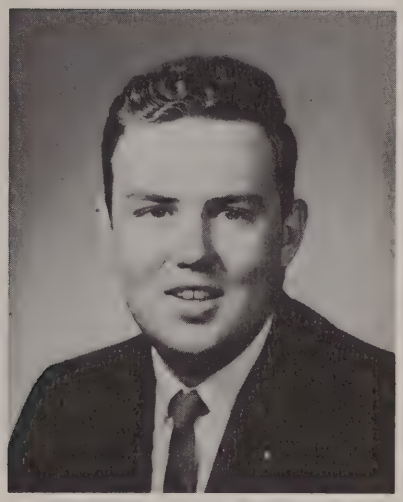

WILLIAM J. BATSCHELET
Bill Oct. 22 Sudbury
Quiet, reserved, but very able . . . tall, strong . . . good-natured . . . under the "A" . . . Navy after graduation.

BARBARA G. BORGESON
"Bobi" Sept. 12 Sudbury
Friendly smile . . . cute, blonde, petite . . . bouncy personality . . . wants to teach . . . Erickson's . . . likes people . . .
Mixed Chorus; Intramurals; Office Secretary; Junior Red Cross.

JANET M. BRONSON
Jan Nov. 16 Lincoln
Last summer in France . . . deceptively quiet . . . "a 20" waist?!!" . . . Thespian . . . "how 'bout that?" . . . Pembroke . . .
Freshman Chorus; Chorus 1,3,4; French Club 1,2,3,4; Junior Classical League 2,3,4; Russian Club 3; Drama 2,3,4; Student Exchange Committee 2,3,4; French Choir 1; Student Tutor 2,3,4; *Dyad*: Drama Editor 4; *Cum Laude* 3,4.

KENNETH R. BOUCHARD
Ken Dec. 23 Sudbury
Fun . . . friendly . . . good looking . . . crewcut . . . running for the early morning bus . . . Special Chorus tenor . . . speckled fish for "Sous la Mer." . . .
Band 1; Mixed Chorus 4; Select Chorus 4; Special Chorus 4.

SUSAN J. BROWN
Sue, Susie Feb. 1 Sudbury
Neat . . . friendly . . . true blond hair . . . "You know I'm going to . . ." . . . Al . . . with the gang . . .
Mixed Chorus 2,3,4; *Dyad* 4.

LINDA E. BROWN
Brown, Lin June 3 Sudbury
Cheery brunet . . . Scotland . . . finger-whistler . . . "Hey Coop!". . . Fort Devens . . . Maple Lanes . . .
Freshman Chorus 1; Chorus 2,3,4; Drama 2,4; Student Exchange 3,4; *Dyad* 4; Class Trip Committee 4.

ALAN D. BROOKS
Alan Oct. 12 Sudbury
Poet Laureate of LSRHS . . . high ideals . . . a history bug . . . inspection label collection . . . guitar . . . Hootenanny . . . "Cryer!" . . .
Debating 2,3,4; Art Club 2; Drama 2,3,4; Kaleidoscope 2,3,4; *Cum Laude* 3,4; Mixed Chorus 4; Select Chorus 4; Student Tutor 2,3,4.

JANET L. BRESCIA
Jan, Janet Jan. 6 Sudbury
Peppy . . . twinkling eyes . . . giggles . . . school spirit personified . . . "Are you kidding me?" . . .
Intramurals; Softball 2,3,4; Mixed Chorus . . . Cheerleading 4.

PETER H. BOWRY
Pete June 12 Sudbury
Debonair . . . sportsman . . . skiing and hockey . . . White Mountain boy . . . genial . . . "brother" from India . . .
Varsity Soccer 4; Varsity Golf 2,3,4; Intramurals.

THOMAS J. BURKE
Tom Oct. 3 Sudbury
Quiet and reserved . . . with Tom . . . "No kidding, are we having a physics test today?" . . . "Is this first or second lunch?" . . . "Sacré."
Intramurals; Hunter Safety Course.

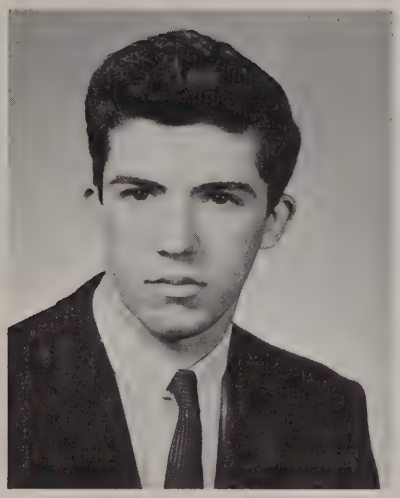

RICHARD B. CAMPOBASSO
Dick, Campy Sept. 3 Lincoln
Baseball . . . pitcher . . . "Who's on first?" . . . loud watch . . . that cool Ford . . . always in motion . . .
Varsity Baseball 1,2,3,4; Intramurals; Intramural Executive Council.

ROBERTA A. BOYER
Robbie Jan. 2 Lincoln
Sincere and enthusiastic . . . secretarial career . . . the little red Corvair . . . "That's good!" . . . Jerry . . . that beautiful diamond . . .
French Club; Freshman Chorus; Russian Club; *Tom-Tom* . . . *Dyad.*

SUSAN CARLMAN
Sue Jan. 1 Sudbury
Cute cheerleader . . . easy-going . . . "Where's Shirl?" . . . dissecting her cat in Lab 6 . . . Field Hockey 1,2,3,4; Softball 1,2,3,4; Cheerleading 3,4; Mixed Chorus; Freshman Chorus.

BARBARA A. CASO
Barbara July 18 Sudbury
Typist . . . short curly hair . . . good friend . . . first time in Driver Ed car . . . "Hi, good looking."

LINDA E. CHELLIS
Linda Dec. 1 Lincoln
Long-legged blonde . . . loves to dance . . . her own Mustang . . . "invitation to the Chellis house" . . . "Bob who??" . . .
Freshman Chorus; Basketball 1,3; Intramurals 1,2,3,4.

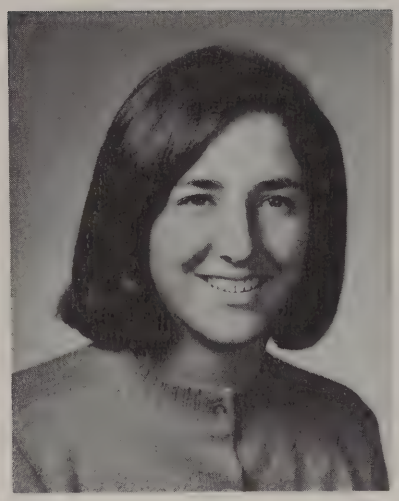

NANCY CHASE
Nancy, Nance June 1 Sudbury
Athletic . . . swimming instructor at Walden Pond . . . skiing at Sugar-Loaf . . . varsity guard . . . casual . . . "You won't believe it . . ." . . .
Mixed Chorus; Select Chorus; Varsity Basketball, Co-Captain 4; Varsity Softball.

ROBERT CAVANAUGH
Bob Aug. 1 Sudbury
Quiet . . . that fabulous boat . . . last one in the bus in the morning . . . cars . . . working toward that 100 pound press . . .
Varsity Cross Country 3; Intramurals 1,2.

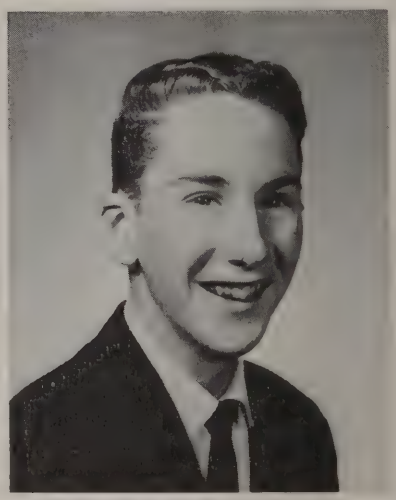

JOAN M. CARROLL
Joan Aug. 26 Sudbury
In the library . . . "Have you bought your *Tom-Tom?*" . . . chewing gum? . . . gregarious . . . Biology 221 . . . Northeastern . . .
Intramurals 2,3,4; Student Tutor; *Tom-Tom* 3,4; Student Exchange; Service Committee 4.

D. PETER CANTY
Pete Jan. 28 Sudbury
Carefree . . . impulsive . . . talkative . . . smooth tenor tones . . . Mr. Wentworth's room with folders . . . plays the field . . .
Freshman Chorus; Mixed Chorus 1,2,3,4; Select Chorus 2,3,4; Special Chorus 4; Basketball 2; Baseball 2,3,4; *Kaleidoscope.*

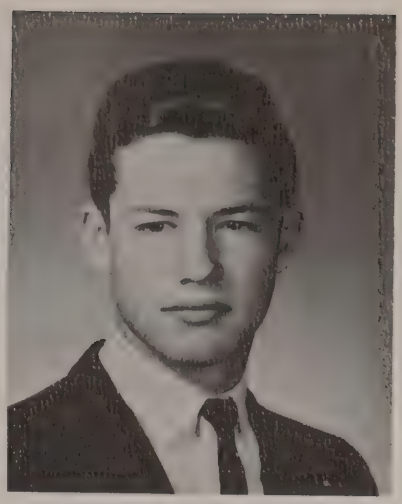

ALAN S. CARLSON
Alan, Al Sept. 5 Sudbury
Good sense of humor . . . arguments with Barry . . . on the tennis court . . . sneakers . . . "You're always late." . . . "Have camera. . . . " . . .
Chess Club 2,3,4; Debating Club 4; Intramurals 2,3,4; Soccer 2; Tennis 2,3,4; *Cum Laude* 3,4; Student Tutor 3,4; *Dyad* 4.

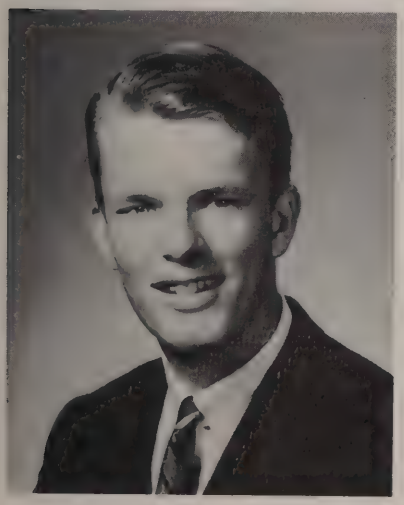

MICHAEL P. CARROLL
Mike Dec. 15 Sudbury
Good companion . . . fun . . . works at Sudbury Drug . . . often found in Waltham . . . college plans . . . "Senior year is best!" . . .
Intramurals 1,2,3,4.

JEAN M. CLARK
Jeannie March 11 Lincoln
Sports . . . in the locker room . . . intramurals . . . physical therapy career . . . no shoes . . . "It's about that time." . . .
Basketball Manager; Softball Manager; Intramurals; Freshman Chorus.

MARY LOU CLARK
Mary Lou, Lulu Aug. 22 Sudbury
Accent . . . looking for Ann . . . Marty . . . "Let's go Shopping!" . . . Mr. Doon's history class . . . bows . . .
Library Club; Intramurals; *Dyad;* Youth Center Committee.

JOHN CLIPPINGER
John, Clippy Feb. 1 Sudbury
Friendly . . . prankish . . . ardent ski fan . . . great defenseman on the soccer team . . .
Varsity Soccer; Band; Dance Band; Mixed, Select, Special Chorus; Varsity Baseball; Junior Varsity Basketball; Freshman Soccer.

WILLIAM W. CLARK
Bill June 24 Sudbury
Fleet-footed . . . track and cross-country . . . "That's right, Japan!" . . . the Junior Prom . . . capable . . . two suede sport jackets? . . . 7 o'clock scholar . . .
Student Council 1; Class President 3; Track 1,2,3,4; Cross Country, Captain 3; Exchange Student 3; Student Exchange 3,4; Intramurals 1,2,3,4.

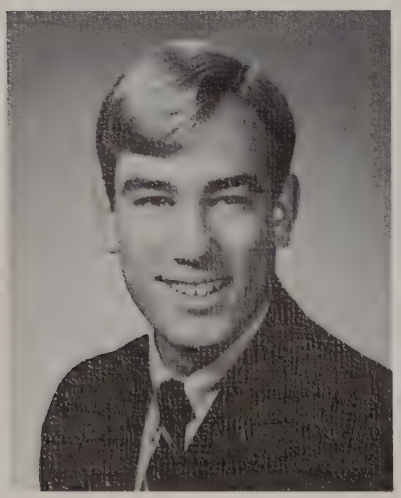

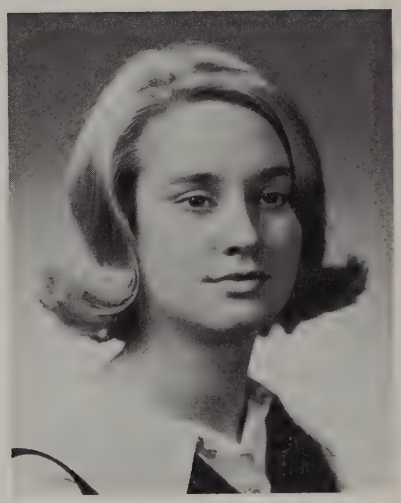

STORME COOPER
Storme, Coop Dec. 28 Sudbury
Blonde . . . Maple Lanes . . . with Linda . . . long notes (about Chuparlupie?) . . . Fort Devens . . . "Hey, Brown!" . . . "Inherit the Wind." . . .
Intramural Softball, Basketball; *Dyad* 4.

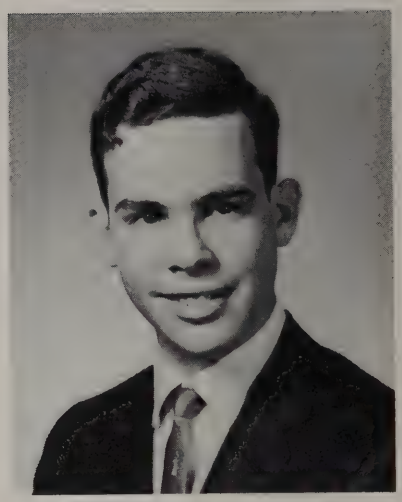

JEREMY B. COULLARD
Jerry Oct. 23 Sudbury
Intelligent . . . always reading . . . caustic commentator . . . loves chemistry and math . . . dedicated to lab . . .
Intramurals 2; Junior Classical League 1,2,3; Russian Language Study Group 1,2; Student Tutor 2,3,4.

FREDERICK H. CRYER
Fred June 25 Sudbury
Blond genius . . . avid reader . . . loves science fiction and tutorials . . . frank . . . "Brooks, you're superficial!" . . .
Drama Club; Debating Club; *Kaleidoscope;* Chess Club, President; *Cum Laude* 3,4.

JUDITH C. CLARK
Judy March 1 Sudbury
"Let's go bowling!" . . . Sudbury Bowling Alley . . . secretarial work . . . quiet, but fun to work with . . . Pete . . .
Intramurals.

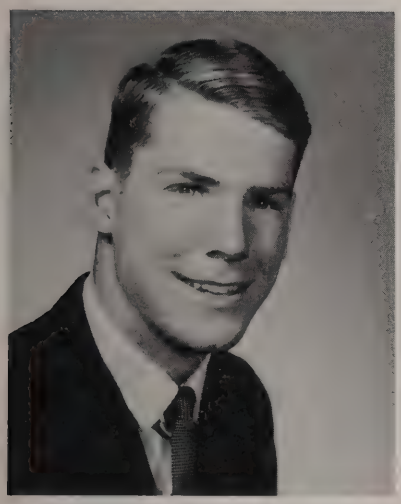

BRIAN W. COBB
Brian Feb. 19 Sudbury
Affable . . . sincere . . . always smiling . . . tennis and basketball . . . drives a scooter . . . "Forward to yesterday!" . .
Class President 1; Class Vice President 2; Basketball; Soccer; Tennis; Chorus; Drama Club, President 4.

LINDA J. CONNOLLY
Linda, Buz June 17 Sudbury
Funny . . . dessert-snatcher . . . George Maharis fan . . . all those brothers . . . "What?" . . . "Yipe!" . . .

F. DAVID COMERFORD
Dave April 12 Sudbury
Pilot . . . Flying over the soccer field . . . happy-go-lucky . . . detention-dodger . . . "Yeah, man!" . . . Mr. Spaulding's Math 3 class . . .

JEFFREY S. CUTTER
Jeff Nov. 24 Sudbury
Courteous . . . waterskiing on Stearn's Pond . . . driving that ancient Dodge . . . "Gee!" . . . Intramurals 1,2,3,4.

CAROL A. D'AMATO
Carol Dec. 24 Sudbury
Transfer from Framingham North . . . tall brunette . . . those lunches outside . . . that week-end with the Lincoln Great Friends . . . John, of course . . .
Library Club 1,2,3; Intramurals 1,2; Field Hockey 1,2; *Dyad* 4.

MARTHA E. CURRAN
Martha April 7 Sudbury
Effervescent . . . everybody's friend . . . pixie haircut . . . on the go . . . "Hi . . . bye!" . . . Logan Airport . . .
Editor-in-chief, *Dyad* 4; School Council 2,3,4; French Club 2,3, Secretary 4; Drama Club Vice President 4; Mixed Chorus 3,4; Symphony Chorus 3; *Tom-Tom* 2,3,4; *Kaleidoscope* 2,3,4; Career Conference Committee 2,3; Junior Classical League 1,2; Homecoming Committee 2,3,4.

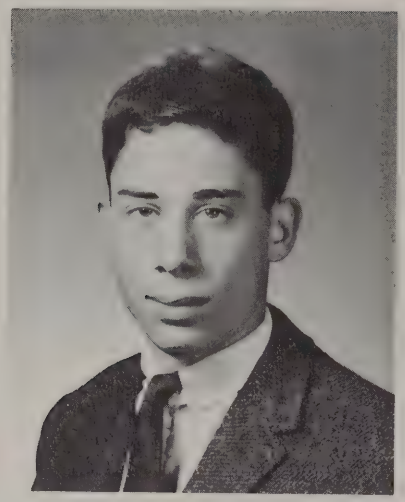

PETER R. CUNNINGHAM
Peter May 7 Lincoln
Great high-jumper . . . likeable . . . homeroom study? . . . "Psssst!" . . . P.F. President . . .
Soccer 1,2; Basketball 2; Track 1,2,3, Co-Captain 4; Mixed Chorus 2,3,4; Select Chorus 4; Math Team 3,4; Intramurals 1,2; Study Hall Monitor 4.

SAM R. CUCINOTTA
Sam March 18 Sudbury
Humorous . . . late for work . . . at Ferg's . . . the Star . . . Mr. Sargent's history class . . . "I didn't do it!" . . .

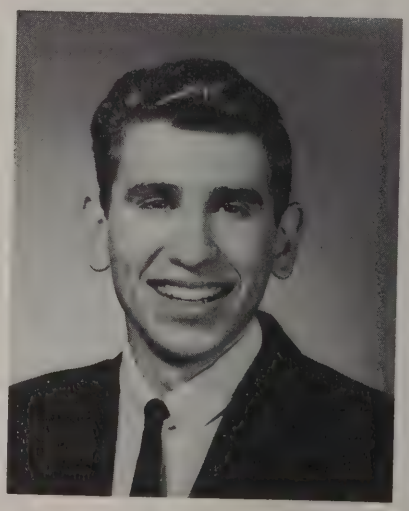

JOHN C. Da PRATO
John Sept. 20 Sudbury
Tall . . . curly-haired . . . quiet . . . talks to himself . . . unhurried . . . varsity track . . . Varsity Track 1,2,3,4.

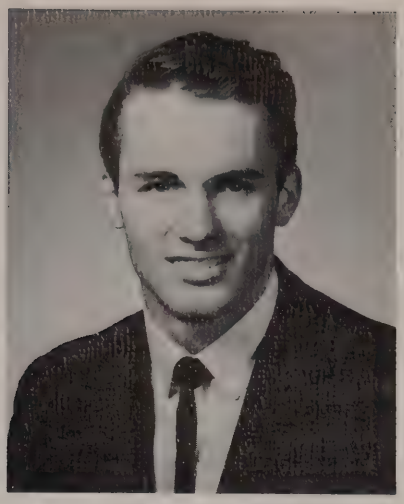

ROBERT P. DEMPSEY
Bob Nov. 7 Sudbury
At the Coöp in Wayland . . . monitoring study halls . . . cars . . . "I hate Fords!" . . . Planing a trip to California . . .
Study Hall Monitor 4.

SUZANNE M. DeMONT
Suzy, Sue June 27 Lincoln
"Arty" . . . Harvard Square . . . "Cool it!" . . . Marimekko . . . unusual earrings . . . Library Club 3; French Club 1; Freshman Chorus; Mixed Chorus 1,2; Intramurals 1,2, 3,4; Student Exchange.

SHARON L. DENNIS
Sherry Oct. 14 Lincoln
Short and cute . . . mischievous . . . that Southern drawl . . . cheerleading . . . "V-I-C-T-O-R-Y!" . . . Dunkin' Donuts: 5 A.M. . . . Cheerleading 4; Drama 3; Intramurals.

CHRISTINA M. DEBYE
Tina April 21 Sudbury
Germany . . . Little Theatre Players . . . in the prop room with Cindy . . . always saying the wrong thing . . . Cambridge . . . "What a riot!" . . .
Basketball; Mixed Chorus 1,2,3,4; Select Chorus 4; Freshman Chorus; Varsity Tennis 2,3; Drama 2,3,4.

CHRISTINE B. DURAND
Chris Dec. 18 Sudbury
Cute blonde . . . sunny disposition . . . loves to swim . . . Dunkin Donuts: 5 A.M. . . . Gross! . . . "When's the Weston game?" . . . Student Exchange 1,2; Freshman Chorus; Chorus 3,4; Intramurals 3; Dramatics 1; Junior Prom Committee 3; *Dyad* 4.

DAVID C. DUNKLE
David, Dunk Feb. 13 Sudbury
Fun-loving . . . long phone conversations . . . first boy to translate Eg talk . . . how many cars? . . .
Intramurals.

MICHAEL C. DUNNE
Mike Nov. 18 Sudbury
Contagious grin . . . lot of fun . . . cooperative . . . those breaks . . . Sudbury Supermarket . . . the big red Buick . . .
Intramurals; Career Conference Committee; Homeroom Representative.

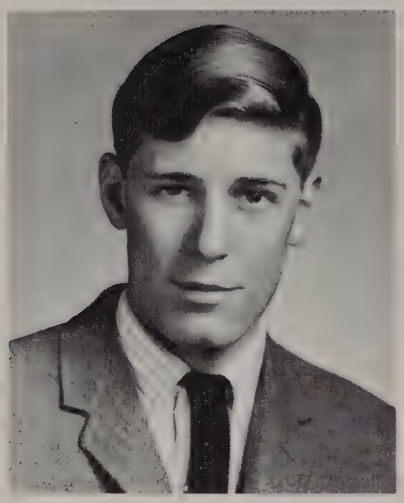

DAVID B. DOWNING
Dave May 3 Sudbury
Easy to get along with . . . studious . . . likes to ski and play golf . . . Advanced Biology . . . Lab 6 and the cat . . . Explorer Science Camp last summer . . .
Mixed Chorus 2,3,4; Golf Team 3,4.

LYDIA L. DONALDSON
Lydia, Lyd March 10 Lincoln
Loves all sports . . . in the library during second lunch . . . reading . . . short, wavy hair . . . her horse . . . the squash court . . . Basketball 2,3,4; Captain 4; Class President 2; Field Hockey 2; Mixed Chorus 1,2,3,4; Select Chorus 3,4.

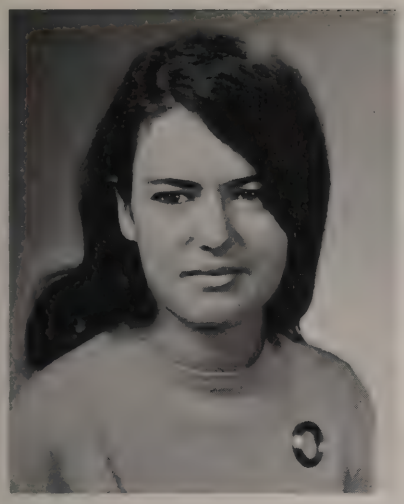

JILL DEWALLACE
Jill July 7 Sudbury
Long, long black hair . . . always reading . . . individual . . . 6566 . . . "Don't laugh, it's not funny!" . . .
Mixed Chorus; Select Chorus; Dramatics; French Club.

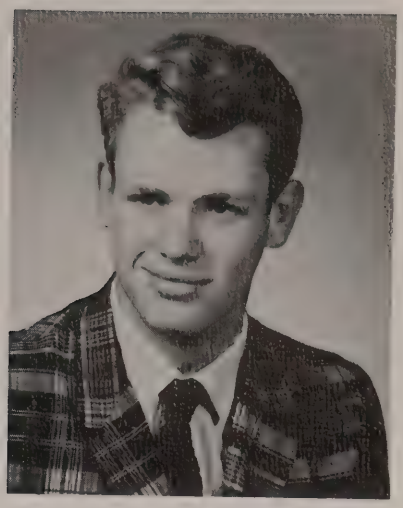

DAVID W. DUMAS
David Aug. 15 Sudbury
Tall . . . permanent corridor pass . . . fun-loving . . . summers in New Hampshire . . . Sudbury Bowladrome . . .
Library Club 1,2,3,4; *Tom-Tom* 1,2,3; Intramurals 2,3,4.

THOMAS J. EARLY
Tom, Merde Mar. 29 Sudbury
Hunting and fishing . . . that hat . . . individualist . . . sneakers sans socks . . . that's the breaks . . .
Conservation Club 1,2,3,4; Track 1,2; Debating Club 4.

SUZANNE DiMATTEO
Sue, Cody Jan. 15 Sudbury
Summer abroad . . . easy to get along with . . . enthusiastic . . . horse crazy . . . not too quiet . . . veterinarian . . .
Mixed Chorus 1,2,3,4; Freshman Chorus; Intramurals 1,2; Junior Prom Decorations; Dance Committees.

STEPHEN E. DRISCOLL
Steve June 30 Sudbury
Tall, dark, and handsome . . . those sports jackets . . . decathlon in '68 . . . anatomy expert — feline . . . advanced biology . . . Boston College? . . .
Soccer 2,4; Junior Varsity Basketball 2; Track 1,2,3,4; Mixed Chorus 1,2,3,4; Select Chorus 2,3,4; Special Chorus 4.

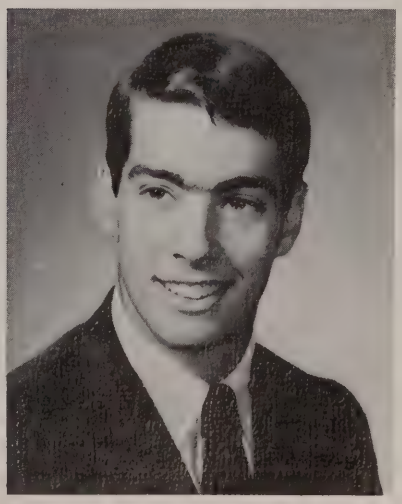

BARBARA I. FAGERLUND
Barb June 26 Sudbury
Well-informed . . . in the library . . . controversial subjects . . . "I like Ted Williams!!" . . . asset to the chorus . . . future plans: special education . . .
Chorus 1,2,3,4; Select Chorus 3,4; Softball 2,3; *Dyad* 4.

JACQUELYN G. FARRELL
Jackie May 28 Lincoln
In the little red Monza . . . those short skirts . . . "Vamos" . . . "Gym — ugh!" . . . sophomore year: room 527 . . . West Virginia . . .
Freshman Chorus; Mixed Chorus 1; Softball Manager 3; Field Hockey Manager 4; Intramurals 1,2,3,4.

NOHRA FACIO-LINCE
Nohra Dec. 3 Bogota, Colombia
Enthusiastic exchange student from Colombia . . . quiet . . . pleasant . . . "Ah-hh-h!" . . . with Lupe and Liisa . . .
Student Exchange 4; Chorus 4.

PAUL E. EMERY
Paul Aug. 25 Sudbury
Seems quiet, yet . . . blond . . . loves those Pontiacs . . . bowling champion of the school . . .
Bowling League.

JUDITH A. EISNER
Judi Oct. 23 Sudbury
Freckles . . . energetic . . . laughing . . . "Can't be knowing." . . . to New Hampshire . . .
Freshman Chorus; Chorus 1,2; Intramurals 1,2,3,4; Dance Committee 4; Library Club 2,3.

DONNA B. FELLOWS
Donna Dec. 3 Sudbury
Interested and enthusiastic . . . ses cheveux roux . . . a big smile . . . "I'll finish that tutorial some day!" . . . Le Petit Prince — "Je suis un renard!" . . . Wheaton College . . . social worker . . .
Basketball 1; French Club 1,2,3,4; Mixed Chorus 3,4; Select Chorus 4; Tutoring Committee 2,3; Tutorial Committee 4.

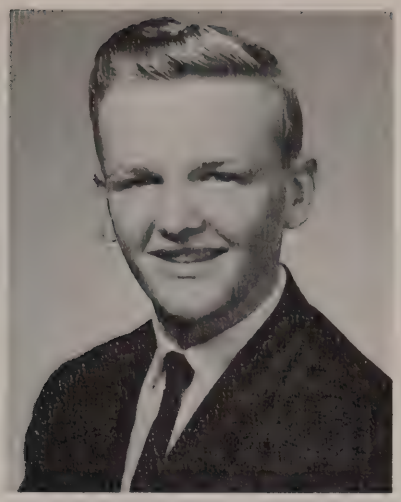

KEVIN M. FINNERTY
Kevin, Finn May 9 Lincoln
Mr. Soccer . . . at the Lincoln drugstore . . . playing 18 holes of golf . . . proud Irishman . . . Soccer 1,2,3, Captain 4; Basketball 2,3,4; Baseball 1,2,4.

SUSAN E. FLANNERY
Sue Jan. 29 Lincoln
That long free-swinging hair . . . in the library . . . artistic . . . country store sweaters . . . art school . . . "Did you really?" . . . Freshman Chorus.

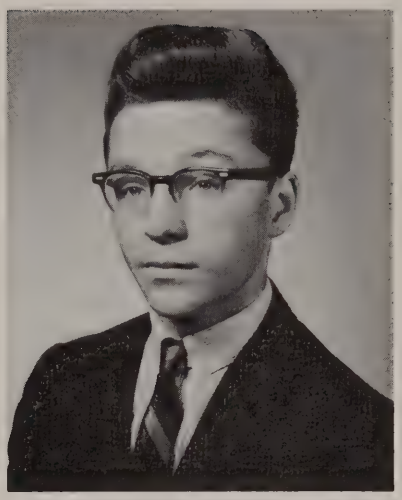

PATRICK E. FLAHERTY
Pat Dec. 17 Sudbury
Quiet . . . unselfish . . . intramurals . . . always misses the bus . . . "Hi!" . . . "Do you expect me to know everything?" . . . Intramurals; Chess Club.

BRADFORD E. FERGUSON
Brad April 2 Sudbury
Under a car . . . at the Star Market . . . sleeping . . . "OK, good." . . . technical school . . . history with Mr. Doon . . .
Soccer 1,2; Track 2; Intramurals 1,2,3,4.

SANDRA E. FRIEMONT
Sandy Aug. 7 Sudbury
Nice . . . likes everybody . . . the Goodnow Public Library . . . wants to be a librarian . . . the record shop . . . welcoming dance of '64 . . .
Intramurals 2,3,4; Mixed Chorus 1; Freshman Chorus; Spanish Club 3, Secretary 4; Library Club 1,2,3,4.

MARY LOU FOLEY
Mary Lou, Pink Oct. 11 Lincoln
Miss Music . . . sparkling eyes . . . lively . . . welcomes responsibilities . . . Harvard Square . . . "Oh!" . . .
Dyad 4; Mixed Chorus 1,2,3,4; Select Chorus 3,4; Special Chorus 3,4; Student Exchange Committee 2,3,4; French Club 1,2,3,4; Student Tutor 4; School Council 2,3, Secretary-Treasurer 4; Hootenanny 3.

EPHRAIM B. FLINT
Eph Oct. 18 Lincoln
Easy-going . . . dependable . . . hard worker . . . helpful . . . sincere . . . practical . . .
Mixed Chorus; Select Chorus.

PETER S. FLINT
Pete May 3 Lincoln
Stocking-feet in 103 . . . Ernest . . . sleepy . . . summer out west . . . "Huh?" . . .

ROY S. FLEWELLING, Jr.
Roy, "Flu" Mar. 19 Lincoln
Briefcase business man . . . the cyclical approach . . . political leanings . . . "The way I see it . . ." Virgil and Cicero . . . VP-PTSA . . .
Debating Club; Junior Classical League; Mixed Chorus; Select Chorus; PTSA Vice President 4; School Council; Assembly Comm. Chairman; *Cum Laude* 3,4; *Dyad* 4.

ALBERT L. FULLERTON, III
Bert Sept. 16 Lincoln
Procrastination . . . gathering brownie points . . . not enough time for tests . . . "What chapter are we in?" . . . Bert's Eye View of Sports . . . bicycle trip to Canada . . .
Soccer 1; Track 3; Chess Club; Debating Club; Junior Classical League; *Tom-Tom* 4; Student Tutor 4; Mixed Chorus 2,3,4; Select Chorus 4.

ELIZABETH A. FLYNN
Betty June 10 Sudbury
Blonde hair . . . at the Sudbury Supermarket . . . "Dodging Dart" . . . "Help!" . . . college . . .
Intramurals 1,2; Mixed Chorus 1; Softball 2,3; English Department Secretary 4; Freshman Chorus.

ANN E. FRY
Annie Dec. 19 Sudbury
Vivacious . . . congenial . . . flirt plus . . . has a smile for everyone . . . "Fabulous!" . . . Junior Prom . . .
Freshman Chorus; Prom Committee 3,4; Faculty Secretary; *Dyad.*

MARGUERITE E. FOSTER
Peggy June 21 Sudbury
Friendly . . . in the business wing . . . with Judi or Mary Ellen or Barbara . . . Class of '63 . . . famous pizza . . . "Oh, oh. Here she comes!"
Field Hockey; Basketball; Softball.

BRUCE A. FRASER
Bruce Nov. 7 Lincoln
Flying over soccer fields . . . "What would happen if you shut off the engine?" . . . hot Austin 850.
Soccer; Mixed Chorus; Select Chorus.

ELLEN L. GALLIGAN
Ellen, El Jan. 14 Sudbury
A true friend . . . cheerful . . . another hand-knit sweater? . . . "Oh, no!" . . . Logan Airport . . . that gold bomber . . .
Dyad Editorial Board 4; Freshman Chorus; Mixed Chorus 1,3,4; French Club 1,2,3,4; Junior Classical League 1,2; Student Exchange 2,3; Student Tutor 3,4; *Cum Laude* 3,4; Drama Club, Secretary 4; Homecoming Committee 4.

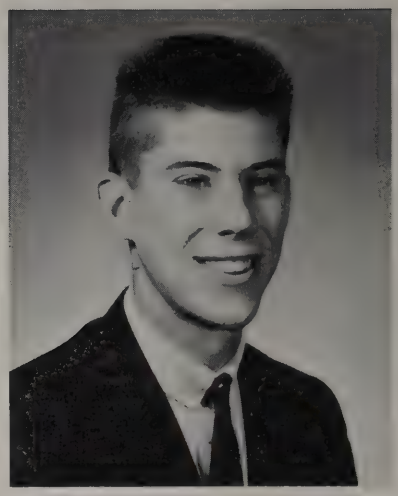

PETER S. GORANSON
Pete June 30 Sudbury
Jovial . . . tall . . . with crewcut . . . tenor in All State Chorus . . . "See ya!" . . . "We had homework?" . . . Soccer; baseball; Mixed Chorus 1,2,3,4; Select Chorus 2,3,4; Special Chorus 3,4.

LINDA M. GALOFARO
Linda Dec. 16 Sudbury
Petite . . . natural waves . . . Mr. Maccini's secretary . . . "I'm so mad!" . . . funny . . . Summer of '64 . . .
Freshman Chorus; Mixed Chorus 4; Field Hockey 1; Faculty Secretary 4.

JANET E. GAYER
Jan Sept. 1 Sudbury
Violinist . . . alto in Special Chorus . . . in Mr. Wentworth's office . . . German awards . . . "Oh, really?" . . . Senior Prom '64 . . .
Junior Classical League; School Council; Math League; Intramurals; Mixed, Select, Special Chorus; String Ensemble; Career Conference Committee; Student Exchange; Library Club; *Dyad* 4.

CAROLE H. GARAVANO
Carole Sept. 4 Sudbury
Spirit of the Spanish Club . . . bubbly . . . "There's a tutoring committee meeting tonight. Can you come?" . . . "What a riot!" . . . teacher, or interpreter . . .
Chorus 1,2,3,4; Select Chorus 2,3,4; Special Chorus 3,4; Student Exchange Comm.; French Club; Spanish Club; Chairman, Student Tutors; Drama; *Tom-Tom*; *Dyad* 4.

GAIL M. GIANNETTI
Gail Mar. 2 Sudbury
Helpful . . . in the business wing . . . "Forget it!" . . . secretarial work . . . first time in Driver Ed car . . . Mr. Donut . . . *Tom-Tom* . . . *Dyad* . . . School Secretary . . .

GERALD S. GRAS
Gerald Dec. 10 Lincoln
Absolute genius in mathematics . . . loves drama . . . bicycle trip to Montreal . . . "Anybody want to talk during second period?" . . . all those scholarship awards . . . to M.I.T. . . .
Mathematics Contest Group; Chess Club; Drama

JONATHAN J. GREENAWALT
Jonny, Beaver Sept. 11 Sudbury
Quiet . . . pleasant . . . with Jim and Til . . . in the library before school . . . "Are you coming to the meeting tonight?" . . .
Conservation Club 2,3,4; Junior Classical League 2,3.

JAMES J. GREEN
Jim Jan. 17 Sudbury
Flair for the dramatic . . . agreeable . . . efficient . . . satirical wit . . . in the library . . . transfer from Lexington . . .
Library Club; *Dyad* 4.

JAIPRAKRASH GADGIL
Jai Apr. 2 India
Exchange student from India . . . pleasant . . . learned to dance in America . . . loves soccer and tennis . . . "Darn!" . . .
Student Exchange 4.

BARRY R. HAGMANN
Barry, Potluck April 3 Lincoln
Individualist . . . "Potluck for '64–'65!" . . . History-History-History . . . arguments with Alan Carlson . . . black ink . . .
Chess Club; Debating Club; Spanish Club; Freshman Chorus.

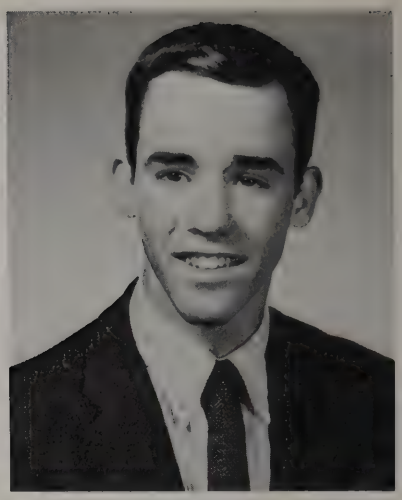

ARTHUR F. HATFIELD JR.
Ricky March 8 Sudbury
Found at the First National . . . "Speed Kills." . . . freckles . . . "Where does all my money go?" . . . college . . . engineering . . .
Intramurals; Soccer; Library Club.

DAVID HAND
Dave March 31 Sudbury
Clown . . . found everywhere . . . manager who made good . . . his "best friend" . . . "You're all right!" . . .
Basketball 4; Tennis 2,3,4; Mixed Chorus 2,3,4; Select Chorus 4; Freshman Chorus; Intramurals 2; Dance Committee 2.

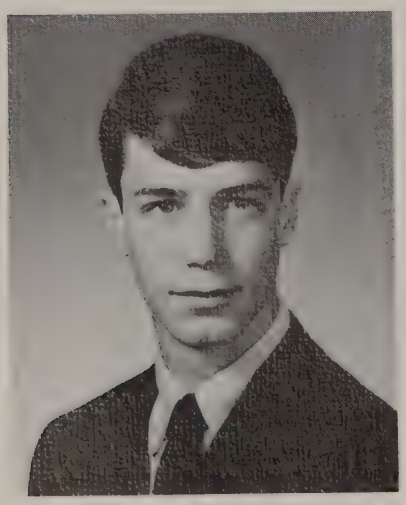

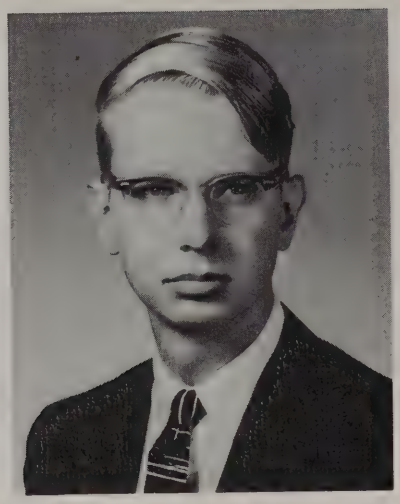

PAUL HEIKKILA
Paul June 25 Sudbury
That deep voice . . . great ability to convince . . . Chess . . . interesting book covers . . . John Brown's Body . . . "Omnipotent and steadfast . . ."
Dramatics 3,4; Chess Club 2,3,4; Debating Club 1,2,3,4; Math Contest Group 2.

AUDREY E. HAMMAR
Hammer, Audrey April 23 Sudbury
Works at the Town Hall . . . with Tom . . . "Long John" . . . "Oops!" . . . French donuts . . . seems quiet . . .
Chorus; Intramurals.

MARTHA R. HENRY
Martie Oct. 13 Sudbury
Junior Prom Queen . . . exuberant blonde . . . dramatics . . . knitting attempts . . . summers in Vermont . . . "I'm impressed!" . . . Library Club 1,2,3,4; *Tom-Tom* 1,2; Drama 1,2,4; Mixed Chorus 1,2,3,4; Select Chorus 3,4; Junior Classical League 1,2,4.

KAREN GROSE
Karen Nov. 14 Sudbury
Dry sense of humor . . . intelligent . . . deceptive innocence . . . Middlebury . . . "That's choice." . . . notes in class . . .
Tom-Tom 4; *Kaleidoscope* 3,4; French Club 3,4; Russian Club 3.

LOUISE HENDRICK
Louise Dec. 17 Lincoln
Attractive . . . cheery smile . . . peppy comedienne . . . likes to dance . . . gullible . . . "Aow!" . . .
Mixed Chorus 1,2,3,4; Cheerleading 2,3,4; Basketball 1; Freshman Chorus; Junior Prom Committee; Dramatics 1,2.

DANA M. HADEN
Dana Aug. 19 Lincoln
Full of fun . . . whistling . . . sports trophies . . . jolly . . . "The basic problem . . . " . . . "Forget it!" . . .
Basketball 1,2,3,4; Field Hockey 1,2,3, Captain 4; Tennis 2, Captain 3,4; French Club 3; Class Treasurer 3; Mixed Chorus 1,2,3,4; Select Chorus 3,4; *Dyad*, Girls' Sports Editor 4.

BARBARA R. HERRICK
Barbara, Ruth June 8 Sudbury
Long blonde hair . . . always smiling . . . "Miss Muffin" . . . last summer in Wolfeboro . . . college . . . "Isn't that good!" . . .
Junior Red Cross 2,3; Spanish Club 3; Career Conference Committee 3; Modern Dance; Freshman Chorus; Intramurals 3.

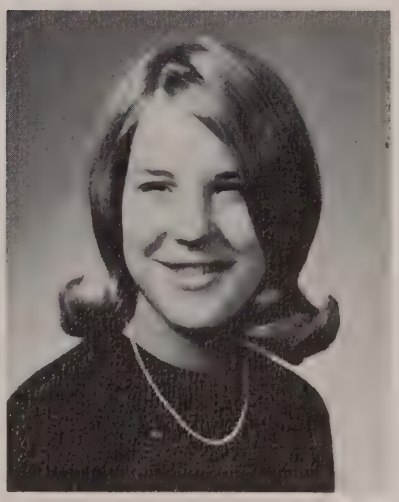

CARREL J. HILTON
Carrel April 9 Sudbury
Senior transfer from Belmont . . . attractive . . . sweet . . . interesting . . . works at Wayside Inn . . . summers out west . . .

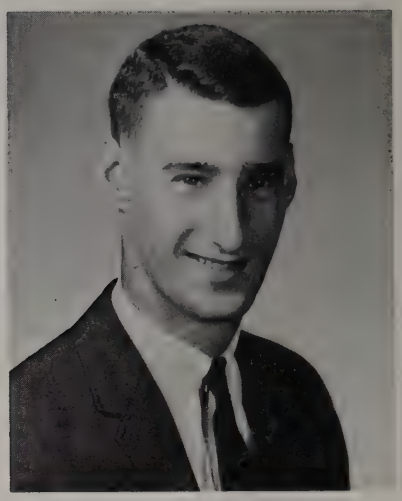

RANDALL W. HOAR
Randy July 24 Lincoln
Mischievous grin . . . snow and water ski buff . . . New Hampshire . . . his infamous green Buick . . .

ALEXANDER JOHNSON
Alex Dec. 23 Sudbury
Loves astronomy . . . quick wit . . . those puns . . . curly hair . . . with Donnie in homeroom . . .
Mixed Chorus 2,3,4; Pep Club 3.

JUDITH J. HUNECK
Judy Sept. 27 Sudbury
Sleek black hair . . . lovely clothes . . . "Auntie Clarissa" laugh . . . junior college . . . adheres to her principles . . .
Freshman Chorus; Spanish Club; Modern Dance 4; Intramurals; *Dyad* 4.

BARBARA A. JAGGER
Barb May 5 Lincoln
Cute, bouncy . . . always doing French homework . . . great locker buddy . . . whiz on the hockey field . . . "You believe it." . . .
Field Hockey 1,2,3,4; Chorus 1,2,3,4; Select Chorus 3,4; Freshman Chorus; Dramatics 1.

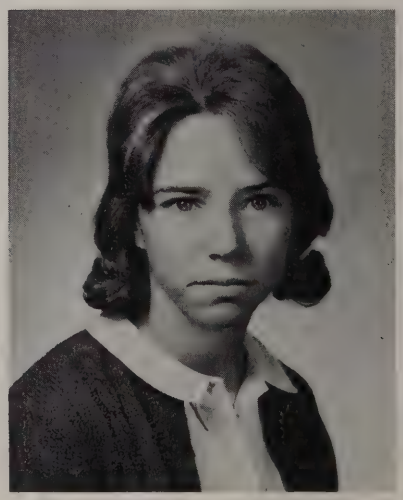

JACQUELINE HYDE
"T.C." Nov. 17 Lincoln
New senior from Panama . . . wants to be a model . . . peripatetic student . . . "Merry Olde England" . . . "Let's have a party!" . . .

PHYLLIS A. HOUGHTON
Phyllis Aug. 14 Sudbury
Secretarial work . . . in the business wing . . . at Bentley's . . . the Junior Prom . . . "Don't be so cheerful." . . .
Tom-Tom 2,3; Faculty Secretary 4.

LARRY HUHTAMAKI
Larry Aug. 10 Sudbury
Helpful . . . BIG . . . always under the hood of a car . . . black Cadillac . . . chemist of the year award? . . .
Intramurals 1,2,3,4.

NANCY J. JAKIMEDES
Nancy, Nance Sept. 26 Sudbury
In the *Dyad* office . . . Mount Hermon Summer . . . Peter, Paul, and Mary . . . passion for horses . . . "Cool it!" . . .
Freshman Chorus; French Club; Drama; *Dyad* Business Manager 4.

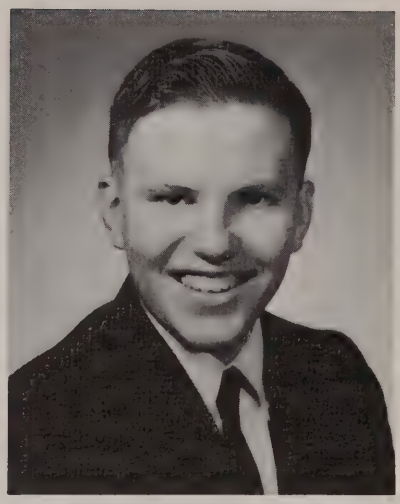

DONALD N. JENSEN
Don Jan. 19 Lincoln
Tease . . . with John McMeniman . . . working at Brigham's . . . young-looking . . . "Don't look now!" . . .
Spanish Club.

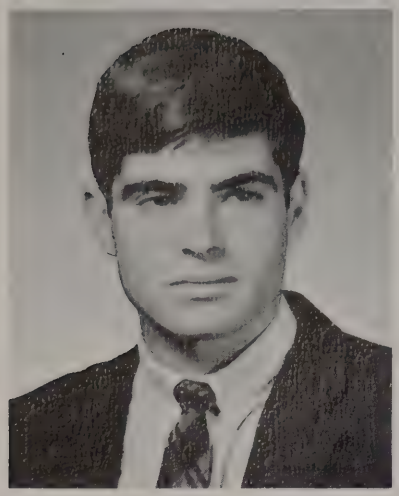

BRADFORD E. JOHNSON
Brad Aug. 20 Lincoln
Tennis champion . . . avid skier . . . winter track . . . fun-loving . . . how many sports coats? . . .
Soccer 1,2,3; Track 2; Tennis 3, Co-Capt. 4.

BRIAN JOYCE
Brian April 6 Sudbury
Nice . . . soccer, track, hockey . . . sports columnist . . . helpful . . . biology lab . . .
Freshman Soccer, Co-Captain; Varsity Soccer 2,3,4; Varsity Track 1,2,4; Jr. Prom Committee; Gymnastics 1,2,3; *Citizen* Sports Columnist 4; *Dyad* Boys' Sports Editor; 4; December Formal Committee 3,4.

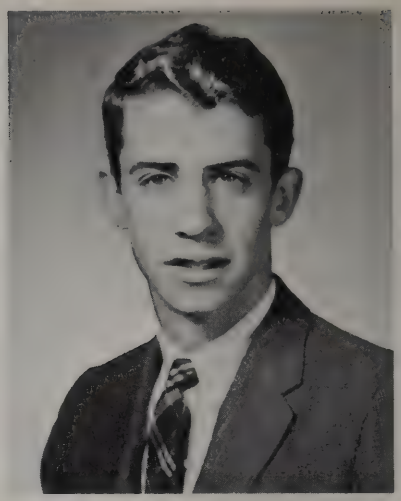

DANIEL J. KABBAT
Dan June 10 Sudbury
New senior from Pa. . . . fascinating accent . . . "Vette" lover (54!) . . . with Jim . . .
Track 4; Chorus 4.

CYNTHIA M. KING
Cindy March 27 Sudbury
Loves to dance . . . Mr. Jeter's assistant . . . "Arms and the Man" . . . with Jean, Linda, and Elaine . . . "Are you serious?" . . .
Drama 3,4; Library Club 3,4.

ELECTA W. KANE
Electa Sept. 10 Lincoln
China doll complexion . . . semester in France at Collège Cevenol . . . Mr. Doon's prodigy . . . versatile actress . . . denim skirt . . . "That's absurd!" . . .
Mixed Chorus 1,2,3,4; Select Chorus 2,3,4; Special Chorus 3; French Club 2,3,4; Little Theatre Players 1,2,3,4; Student Exchange Committee 3; *Cum Laude* 3,4.

REBECCA N. KIZIRI
Becky Oct. 7 Sudbury
"All this snow!!" . . . from Uganda . . . enthusiastic and interested . . . staying late for French . . . "Everyone's so friendly here!" . . .
Student Exchange 3,4.

STEPHEN J. KENNALLY
Steve Jan. 6 Sudbury
Impish grin . . . mischievous . . . "Wait for me!" . . . always in a rush . . .
Intramurals.

JUDITH C. KING
Jude, Judi Oct. 18 Sudbury
Neat . . . sweet . . . mischievous . . . college . . . her "Best Friend" . . . "Neat!" . . .
Freshman Chorus; Mixed Chorus 1,2,3,4; Select Chorus 4.

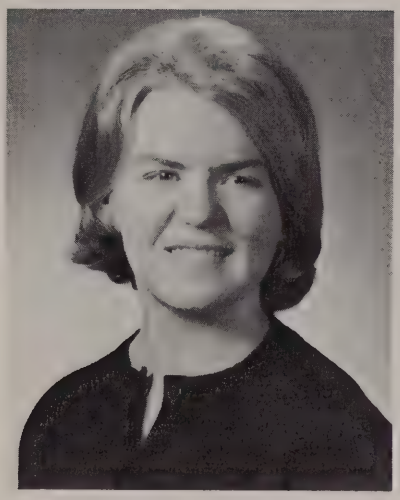

PATRICIA A. JONES
Pat July 17 Sudbury
Fun . . . spontaneous laughter in study hall . . . real blonde hair . . . talking on the phone . . . nursing . . . "Hello, hello!" . . .
Freshman Chorus 1; Drama 2,4; Student Exchange 2,3,4; *Dyad* 4; Homecoming Committee 4.

ROBERT C. KEEMAN
Bob March 3 Sudbury
In the gym . . . Sudbury Drug . . . "Stupid!" . . . Las Vegas . . . always tired . . . the class of '68 . . .
Track; Intramurals.

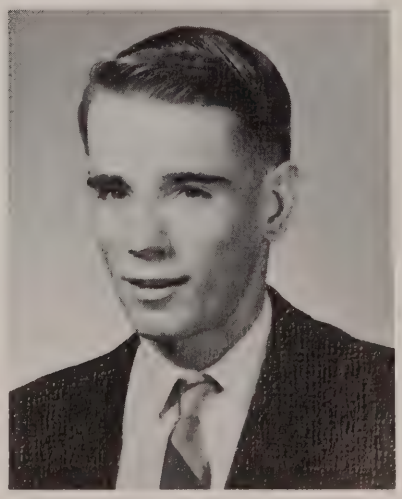

JANET P. LUNN
Janet Nov. 27 Sudbury
Senior transfer from Florida . . . mouse pins . . . boys' ties . . . her new horse . . .
Chorus; Art Club.

JUDITH A. MAC LEAN
Judy July 25 Sudbury
Long brown hair . . . green eyes . . . great on the balance beam . . . nursing . . . at the First National . . .
Intramurals; Tumbling.

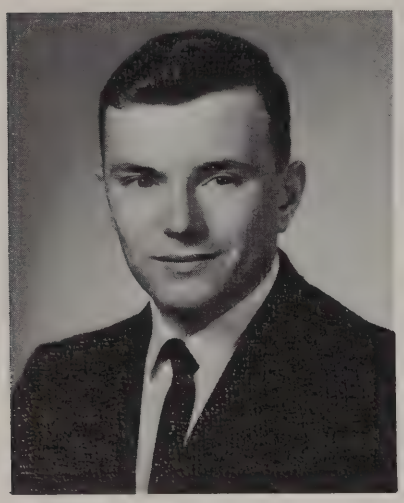

ROBERT C. LARSEN
Bob Oct. 29 Sudbury
Star baseball player . . . "Things technical" . . . engineering . . . in the cafeteria . . . "Oh, come now!" . . .
Varsity Baseball 2,3,4; Intramurals 1,2,3,4.

ELIZABETH A. MAY
Bette, Betty Feb. 18 Sudbury
Loads of fun . . . nursing . . . CBA Chemistry . . . "I haven't done it yet!" . . . working at Mr. Donut . . .
Freshman Chorus; Mixed Chorus 1; Student Exchange Committee 1,2,3; Junior Red Cross 1,2; Drama 1,2.

MARCIA I. LITTE
Marsh, Marcia Sept. 18 Lincoln
Loves music . . . serious about studies . . . poolside parties . . . Roger Bird! . . . "Hi ya!" . . .
French Club 2,3, Treasurer 4; Student Exchange Committee; Mixed Chorus 1,2,3,4; Select Chorus 2,3,4; String Quartet; *Cum Laude* 3,4; Drama 1; Student Tutor; String Ensemble 4.

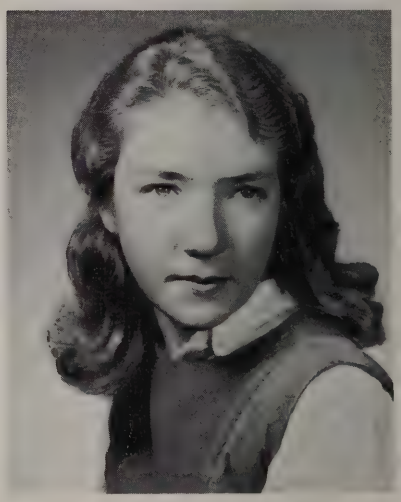

JOANNE F. LONG
Joannie Oct. 15 Sudbury
Miss 4-H . . . her operation . . . conference in Amherst . . . white Galaxie . . . nursing . . .
Mixed Chorus 1,3,4; Intramurals 2,3; Library Club 2,3,4; Student Tutor 2,3; Freshman Chorus.

ANASTASIA C. MAHAN
Cathy May 16 Lincoln
Green-eyed beauty . . . loves people . . . at De Cordova Museum . . . "Up, out, together, glide!" . . . active Vice-President . . .
School Council Vice President 4; Mixed Chorus 3,4; *Dyad* 4; Junior Prom Co-Chairman 3; Junior Classical League 1,2; *Kaleidoscope* 1,2,3; Junior Varsity Field Hockey 2; Intramurals 3.

LINDA E. LADD
Linda Aug. 15 Sudbury
Great fun . . . poised . . . "Let's celebrate!" . . . "Don't study too hard!" . . . Logan Airport . . .
Basketball 1,2; Chorus 2,3,4; Freshman Chorus 1; Student Exchange 2; Dramatics 2,4; *Dyad* Editorial Board 4; Homecoming Committee 4.

GAIL M. LOGAN
Gail April 20 Sudbury
Eager in math . . . senior homeroom . . . "Oh, Mulherin!" . . . in front of a T.V. . . .
Intramurals.

JAMES V. LENNON JR.
Jim, Jimmy May 30 Lincoln
Lady-killer . . . good-looking . . . slim . . . in the nets . . . drives swiftly . . .
Varsity Track 1,2,3; Cross Country 3,4; Freshman Chorus; Mixed Chorus 1.

JAMES S. MISER
Jim April 23 Lincoln
Intelligent . . . well-liked . . . good-looking . . . athletic . . . on the tennis courts . . . likes to sing . . .
Mixed Chorus 2,3,4; Select Chorus 2,3,4; Special Chorus 3,4; Soccer; Basketball; Baseball; Tennis.

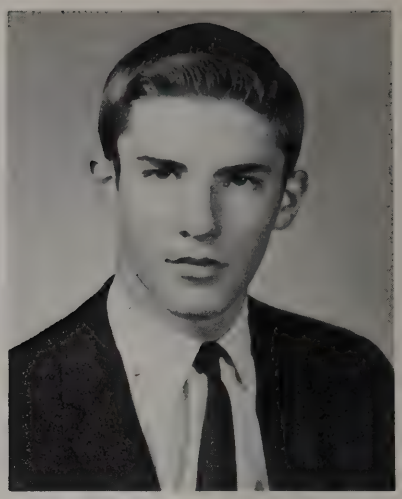

ROBERT A. McMURTRY
Bob March 18 Lincoln
Artistic . . . talented . . . soccer team . . . well-liked . . . on the Cape . . . "Can I borrow your Physics?" . . . Soccer 1,2, manager 4; Track 1,2,3; *Dyad*, assistant Art editor, 4; Junior Prom Decorating Committee.

ELIZABETH A. MESSA
Liz July 17 Sudbury
Still rolls those R's like a native New Jerseyite . . . ready smile . . . walks to school every day . . . up at 5 A.M. . . . armload of books . . .
French Club; Student Tutor; Freshman Chorus; Mixed Chorus; Student Exchange Committee; School Council 4; *Cum Laude* 3,4; Junior Red Cross 2,3.

RETA M. MICKLE
Reta May 19 Lincoln
Great fun to be with . . . all those horse shows and prize ribbons . . . Boots and Stetsons . . . "Sufferin' Cincinnatti!" . . . the Rutland Fair . . . Varsity Field Hockey; Basketball Intramurals 2,3,4; Class Gift Committee 4.

DANIEL J. McCARTHY
Dan, D.J. Aug. 15 Sudbury
Cross-country . . . doing his Latin? . . . England . . . "Look, Carlson!" . . . "educated" beings . . . college . . .
Debating Club 3,4; Tennis 3,4; Cross Country 3,4; Intramurals.

JOHN MONAGHAN JR.
Bud, Buddy Jan. 1 Sudbury
Tall . . . friendly . . . talkative . . . with Polk . . . VW . . .
Basketball; Track; Student Council 1.

CORNELIA M. McSHEEHY
Connie, Con Aug. 10 Sudbury
Artist, first class . . . decorations, posters, yearbook . . . paint all over her clothes . . . shoeless shoes . . . "I'm a jinx!" . . .
Dyad, Art Editor, 4; Art Club; Set Design; Modern Dance 1; Mixed Chorus 3,4; Costumes; Drama; Junior Prom Committee.

DIANA MILLER
Diana June 9 Lincoln
Fun-loving . . . barefoot . . . levi jacket and skirt . . . ponies, ponies, ponies . . . those art classes . . .
Student Exchange.

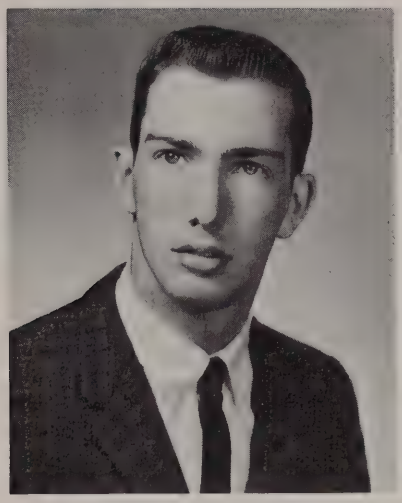

JOHN H. McMENIMAN
John June 7 Sudbury
Talent in industrial arts . . . Fitchburg State College . . . tall . . . thin . . . generally in the library . . . race to the cafeteria . . .
Spanish Club 3,4.

GLENN O. MEDOWSKI
Glenn Oct. 17 Sudbury
Sincere, well-liked . . . engineering . . . skindiving on the Vineyard . . . likes to ski . . . "Heck, no!" . . .
Freshman Chorus 1; Mixed Chorus; Track.

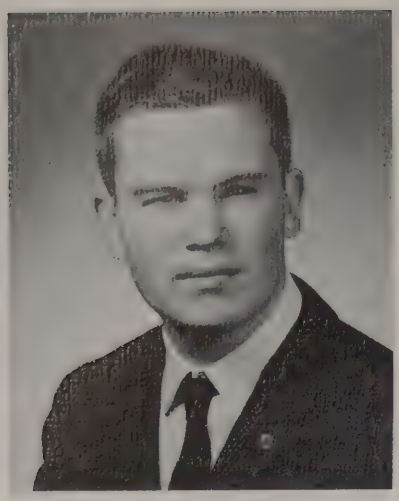

NORMAN J. MORRISON, III
Jim Dec. 15 Sudbury
Conservation Camp and Club . . . West's . . . in the library before school . . . great target shooting ability . . . "Let's do something drastic." . . . individual . . .
Conservation Club.

KATHLEEN A. MORELY
Kathy April 25 Sudbury
"Good afternoon. Your call please?" . . . so nice . . . innocent expression . . . nursing . . . "I was sick, really!" . . .
Freshman Chorus; Mixed Chorus; Student Exchange; Intramurals; French Club; Junior Prom Committee; *Dyad* 4.

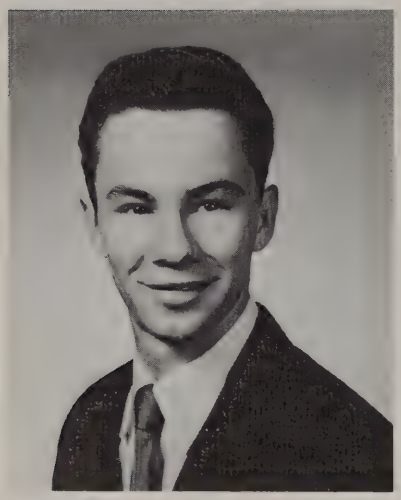

DANIEL C. MORSE
Dan Feb. 17 Sudbury
Gymnastics . . . technical school . . . cars, cars, and more cars . . . Anglia . . . with Ronnie . . . "Hippy-hippy!" . . .
Gymnastics 2,3,4; Intramural Soccer 1,2; Intramural Wrestling 1.

MARY ANN MULHERIN
Maryann Oct. 18 Sudbury
Happy-go-lucky . . . easily excited . . . homeroom 407 . . . P.J. Parties . . . "Guess what! Guess What!" . . .
Intramurals 2,4; Freshman Chorus; Mixed Chorus.

MARY ELLEN MONIZ
Mary Ellen Feb. 8 Sudbury
Pretty . . . petite . . . with Ralph . . . "Oh, come now." . . . at Gem Cleaners . . .
Intramurals 1,2,3,4; Freshman Chorus; Mixed Chorus 1.

PHILIP N. MOSS
Pip June 3 Lincoln
Talkative . . . Mr. Wentworth's assistant choral director . . . cellist . . . Greater Boston Youth Symphony Orchestra . . . "Riu, Riu" . . . man in a hurry . . . "What's the homework?" . . .
Mixed, Special, Select Chorus; String Ensemble; Band; School Council Sec.-Treas.; Student Exchange Committee Treasurer; Track; Cross Country; Dramatics; Freshman Soccer.

SHARON MORRIS
Sherry April 26 Sudbury
Slender . . . Carousel . . . nursing . . . with Karl . . . "I'm hungry!" . . . mosquito . . . Freshman Chorus; Mixed Chorus; Junior Prom Committee; Class Dance Committee; Class Gift and Trip Committee.

WALTER J. MORETTE, JR.
Walter, Buddy April 8 Lincoln
Boyish smile . . . making fudge . . . Lincoln drugstore . . . growing tall in senior year . . . Intramurals 1,2,3,4

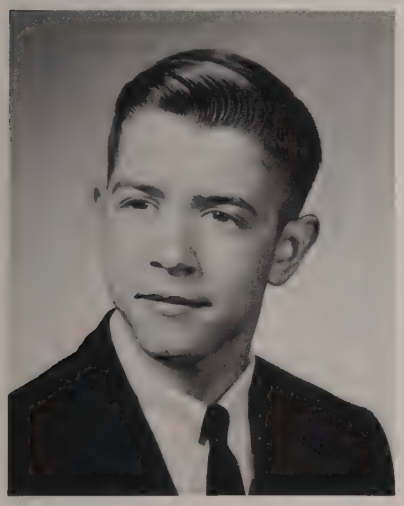

GUADALUPE MORENO
Lupe Aug. 25 Mexico
Exchange student from Mexico . . . chatters in Spanish with Nohra . . . enthusiastic . . . eager . . . with the Hadens . . .
Student Exchange Committee 4; Mixed Chorus 4.

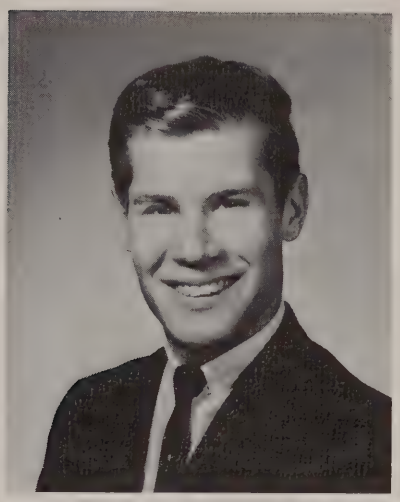

RONALD A. MORRISON
Ron, Ronnie Jan. 9 Sudbury
First love is cars . . . with Danny . . . that swinging walk . . . wide smile . . . water skiing . . .

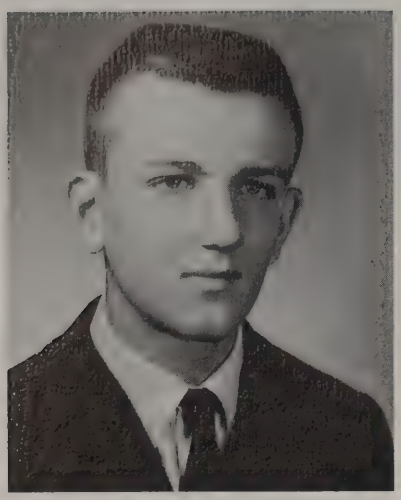

PAUL J. O'CONNOR
Paul, P.J. Sept. 3 Sudbury
Golf pro . . . on the links — back 9 . . . loads of Latin . . . crazy laugh . . . "I don't know." . .

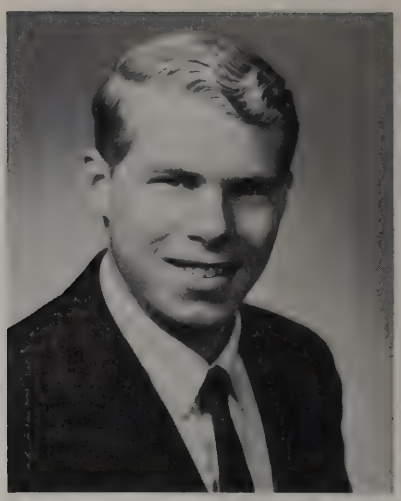

DAVID W. NEWTON
David, Fig Dec. 27 Lincoln
Intelligent . . . likes skiing, sailing, cars, and physics, in that order . . . engineering career . . . project cement head . . . "That's not necessarily so!" . . .

MARY EVELYN NOLLEY
Lyn Aug. 15 Sudbury
Poised . . . good dancer . . . nice clothes . . . "Yipes!" . . . eg talk . . .
Chorus 1; Intramurals 1,2; Prom Committee.

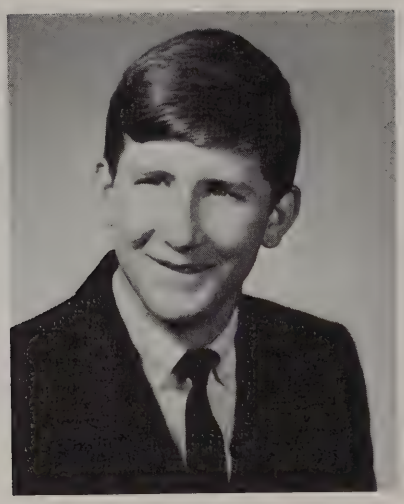

OWEN W. MURRAY, IV
Bill, Billy Dec. 3 Sudbury
Hockey star — West's Warriors . . . with Harry . . . "The Valiant passed inspection?" . . . "Call me Bill!" . . . "Oh yea!" . . .
Soccer; Hockey.

CYNTHIA E. NYSTROM
Cindy Sept. 8 Lincoln
In the Little Theatre . . . with Tina and Lynn . . . De Cordova . . . always bouncing . . . "Oh, really?" . . .
Freshman Chorus; School Council 2,3; Dramatics 2,3,4.

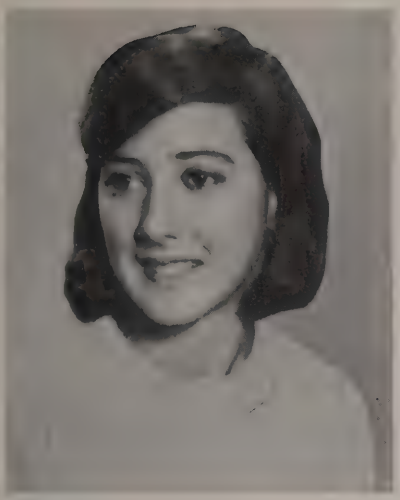

ANNE MUNDO
Anne Sudbury
First semester in Germany . . . nice . . . couturier accompli . . . equestrienne . . . scientist . . .
Student Council 1; Field Hockey 1,3; Student Exchange 1,2,3,4; Freshman Chorus; Mixed Chorus; Intramurals 1,2,3,4; Dramatics 1; Junior Red Cross 2; Math Club 2; Tutor 2; Junior Prom Committee 3.

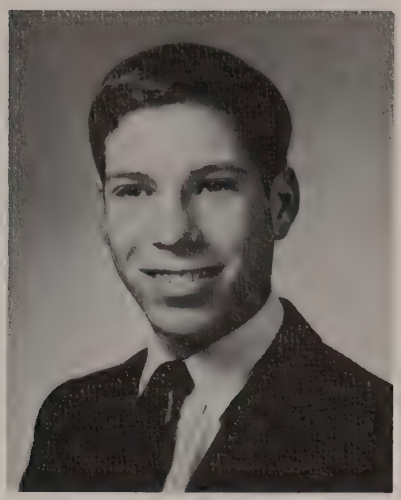

DONALD J. NATOLI
Jay July 23 Lincoln
Nashawtuc Country Club . . . drummer boy . . . his largish feet . . . ski bum . . . American history class . . . .
Soccer 1,2,3,4; Golf Team; Dance Band; Band; Freshman Chorus.

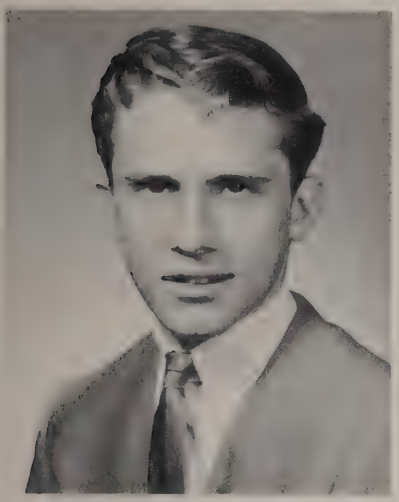

RONALD NIX
Ron, Ronnie March 5 Sudbury
The funniest one . . . unmistakable laugh . . . found everywhere . . . gorgeous sweaters . . . plays hockey . . .
Intramurals; Gymnastics.

BARBARA L. NAPOLI
Barb Sept. 28 Lincoln
Naturally curly hair . . . helpful . . . in the business wing . . . talks fast . . . freshman year . . .
Intramurals 1,2,3,4; Freshman Chorus; Library Club 1; English Department Secretary 3,4.

LIISA I. MUUKARI
Liisa May 7 Finland
Exchange student from Finland . . . beautiful blonde . . . Friendly's . . . quick to learn American customs . . . happy . . .
Student Exchange Committee.

RICHARD A. POWERS
Dick March 20 Sudbury
Romeo . . . likes to scuba dive . . . Donald Duck talk . . . college plans . . . Hawaii . . . Mixed Chorus; Select Chorus; Drama.

JOHN L. PLACE
John Aug. 28 Sudbury
Really nice . . . serious about soccer . . . fine player . . . scuba diving . . . flashy sport coat . . . resting in class?" . . .
Soccer 1,2,3,4; Intramurals.

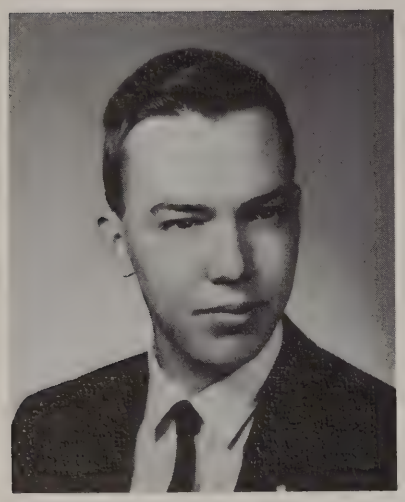

BRADFORD W. PATTERSON
Brad Feb. 7 Sudbury
In the library . . . study hall monitor . . . worrier . . . "Come on, smile!" . . . trip to Maine . . . future plans: state trooper . . .
Library Club 1,2,3,4; Soccer Manager 2.

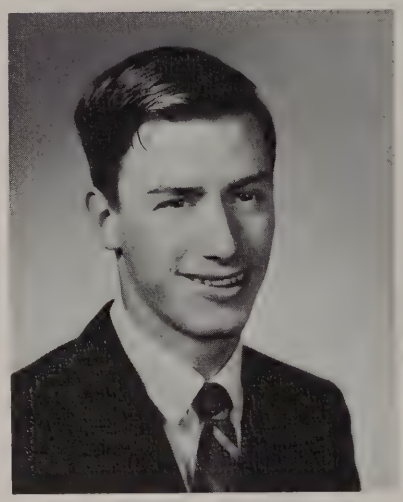

THOMAS M. PARADISE
Tom March 31 Sudbury
In the library . . . prankster . . . at Audrey's house . . . camping trips . . . college . . .
Conservation Club; Track.

RONALD J. PELLETIER
Ronnie, Ron Dec. 23 Sudbury
Library . . . typing . . . likes football . . . "Hullo!" . . . history with Mr. Zabierek . . .
Chorus 1; Intramurals 2,3,4.

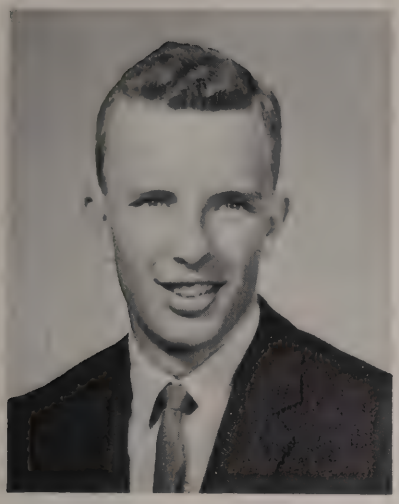

CHARTERS W. OSBORNE, III
Billy July 11 Sudbury
Florida-hound . . . service . . . South Sudbury center . . . third gear . . . CBA . . . Chemistry . . .
Track 2; Intramurals.

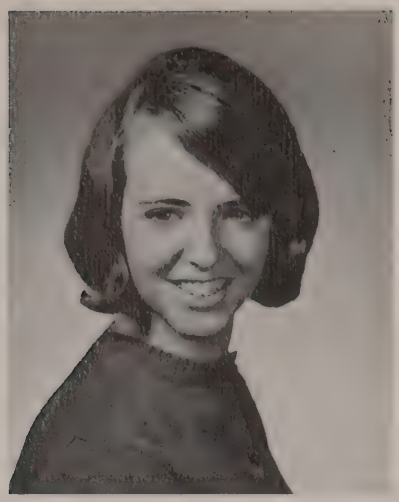

JUDITH PERRY
Judy, P.F. Sept. 20 Sudbury
Friendly . . . giggly . . . with Tina . . . '63 . . . "What?" . . .
Drama 1,2,3,4; Student Exchange 3,4; School Council 4; Mixed Chorus 3,4; Select Chorus 4; Library Club 2,3,4; *Kaleidoscope* 3.

ROBERT E. POUND
Bob May 2 Sudbury
Tall transfer student . . . with Fultsie . . . New York accent . . . college . . .
Varsity Football, Baseball, Varsity Club; Basketball 4.

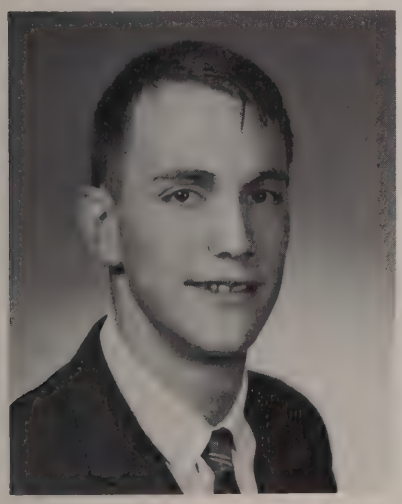

CAROLYN PLUMLEY
Lynn June 11 Sudbury
Happiness plus! . . . to Germany . . . music classes . . . landscaping committee chairman . . . P.F. President . . . . the big "D" . . .
Drama 1,2,3,4; School Council 2; Student Exchange 2,3,4; Field Hockey 1,2,3,4; Mixed Chorus 1,2,3,4; Select Chorus 3,4.

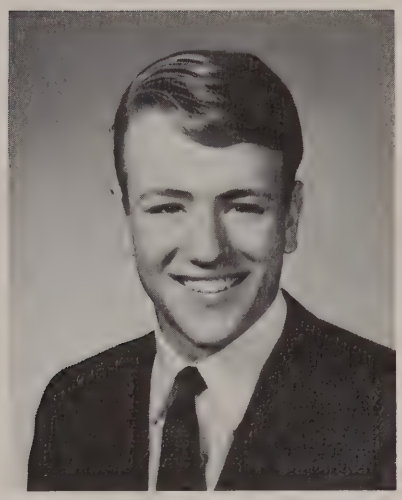

KENNETH C. PERKINS JR.
Ken, Kenny Nov. 6 Sudbury
Eager . . . roguish smile . . . Dear Abby . . . sharp clothes . . . Comets forever! . . .
Band 2; Intramurals 4; *Dyad* 4.

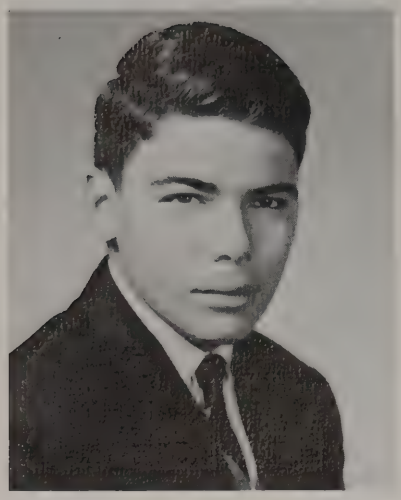

ROBERT J. ROSE
Bob Feb. 8 Sudbury
Always studying . . . lunch-line sprinter . . . "Hey, gimme that, Martin!" . . . with Marty . . . Intramurals 1,2,3,4; Golf Team 3,4.

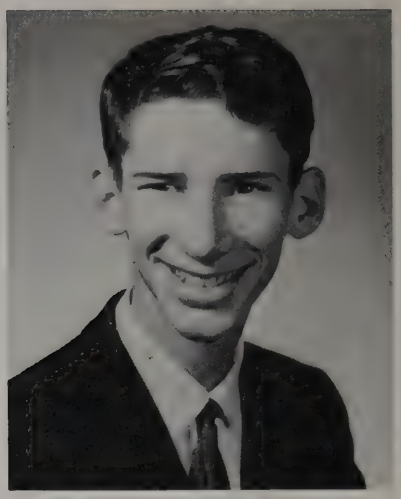

LAWRENCE L. ROWE
Larry Nov. 9 Lincoln
Running cross country . . . bouncing a golf ball against the school . . . always reading . . . "Yeaah." . . . the egg-man . . .
Freshman soccer; Varsity Track; Cross Country; Chess Club; Spanish Club; Intramurals.

MICHAEL A. RUTHERFORD
Mike Julv 13 Sudbury
Ardent basketball player . . . Jag . . . accident prone . . . business law . . . Mickey Mouse shoes . . .
School Council 1; Freshman Chorus; Mixed Chorus; Earth Science Club 1; Basketball 1,2, 3,4.

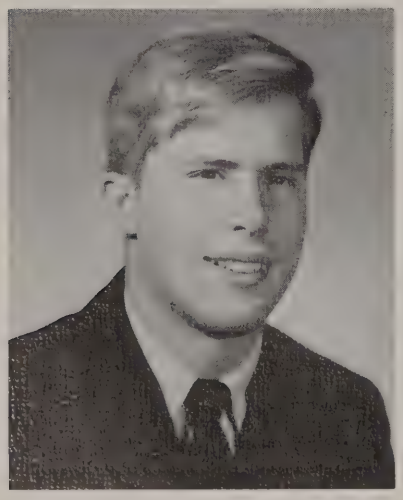

URSULA M. REMMES
Sue Sept. 9 Lincoln
A rare combination of brains, beauty, and fun . . . matching sweaters and skirts . . . earring collection . . . letters from Judy and Nancy . . . Dunkin Donuts: 5 A.M. . . .
Intramurals 3; Basketball 1; *Tom-Tom* 4; French Club 2; Math Club 2; Freshman Chorus.

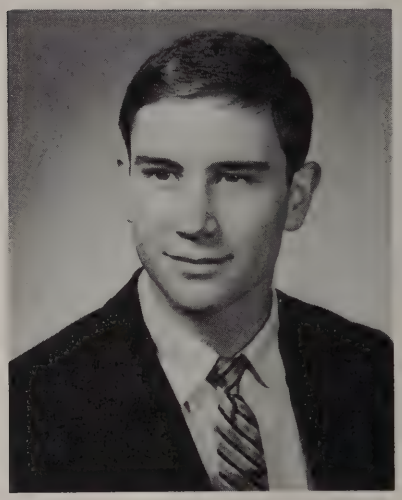

BARRY L. SAUTER
Barry Oct. 19 Sudbury
Funny fellow . . . popular on team bus . . . crafty . . . likes basketball and Pontiacs . . . Varsity Soccer; Varsity Basketball.

LINDA J. REED
Linda Oct. 11 Sudbury
Future airline hostess . . . U. Mass . . . tea and crumpets . . . Spain . . . "I got it at the base!" . . .
Spanish Club 3,4; Intramurals 3,4; Student Exchange.

BARBARA J. SAMPSON
Barb March 15 Lincoln
Singing . . . nursing career . . . "Anchors aweigh!" . . . summers on the Cape and winters in Florida . . .
Mixed Chorus 2,3,4; Select Chorus 2,3,4; Special Chorus 4; Basketball; Junior Prom Committee.

NANCY REED
"Adam," Nance Feb. 10 Sudbury
Cheery, eager, interested . . . medical technology . . . second lunch . . . "Tiki" . . . The Rutland Fair . . .
Mixed Chorus 3,4; Intramurals.

KRISTIN C. REIFSTECK
Kristin, Kris Oct. 15 Sudbury
Chorus . . . always singing . . . "There's something Freudian about that." . . . writing . . . Freshman Chorus; Mixed Chorus 1,2,3,4; Select Chorus 3,4; Special Chorus 4.

KATHRYN H. ROY
Kathy Nov. 7 Lincoln
Long, long brown hair . . . Anglophile . . . playing a guitar . . . witty . . . senior transfer from Connecticut . . . James Ray as Henry IV . . .
Drama Club.

ELFRIEDE SEEL
Elfriede, Elfi Oct. 7 Lincoln
From Germany . . . eager to learn . . . loves America . . . Northeastern . . . to study psychiatry . . .
Student Tutor 3,4; Debating Club 3,4; Drama Club 3,4; German Club 3,4.

JAMES F. SCHARFENBERGER
Jim Nov. 6 Sudbury
Quiet . . . tall red-head . . . sailing . . . junior prom, 1964 . . . engineering . . .
Band; Junior Prom and Class Dance Committees; Class Trip Committee.

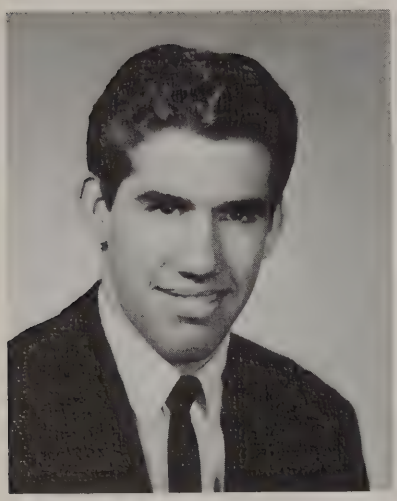

MARTIN V. SAVIGNANO
Marty Dec. 14 Sudbury
Good-looking . . . skiing with the boys . . . with Mary Lou . . . at Star Market . . .
Soccer; Basketball; Baseball; Track; Gymnastics.

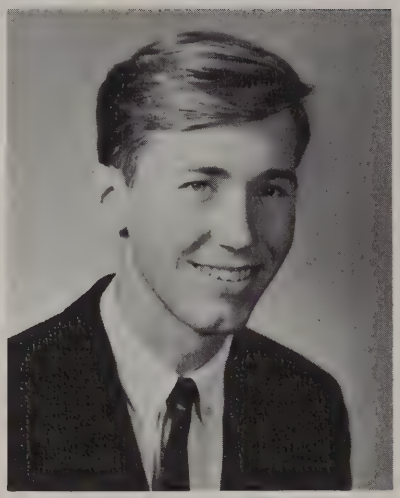

THOMAS W. SHAY
Tom, Tommy Nov. 12 Sudbury
The blond twin . . . trombone and guitar . . . sense of humor . . . hates hypocrites . . . in the music room or the Little Theatre . . .
Band; Dance Band; Drama; Mixed Chorus; Select Chorus; Intramural Basketball; Brass Choir.

ELLIOT S. SMITH
Ello, Smitty Sept. 24 Lincoln
Summers in hockey camp . . . hockey team . . . cool clothes . . . everywhere in his Comet . . . good-looking . . .
Soccer, Intramurals.

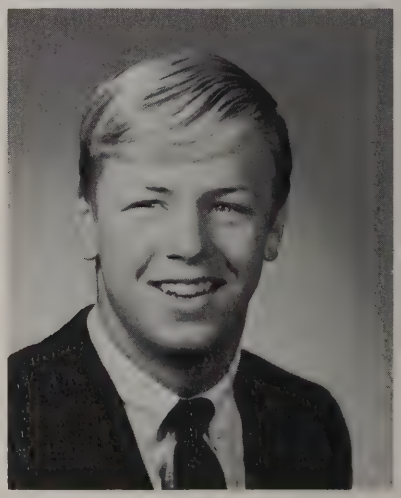

LYNNE E. SHARROW
Lynne Oct. 26 Sudbury
Rosy, rosy cheeks . . . quiet, good-natured . . . accomplished seamstress . . . elementary school teacher . . . Junior Prom, 1964 . . .
Freshman Chorus; Student Exchange Committee; Junior Prom Committee; *Dyad.*

EDWARD H. SHAY
Ed, Eddie Nov. 12 Sudbury
One of a pair . . . summer in Germany . . . artistic . . . Beatle haircut . . . helpful good-natured . . .
Dramatics 1,2,3,4; Art Club 1,2,3; *Dyad* 4; Chess Club 3; Student Exchange Committee 3; Cross Country Team 4; Junior Prom Committee.

STEPHANNIE T. SMALE
Steph April 3 Sudbury
Long blonde hair . . . practical joker . . . teaching career . . . "You're kidding!" . . . summer of '64 . . .
Basketball 1; Student Exchange Committee 1,2; Dance Committee 2; *Dyad* 4.

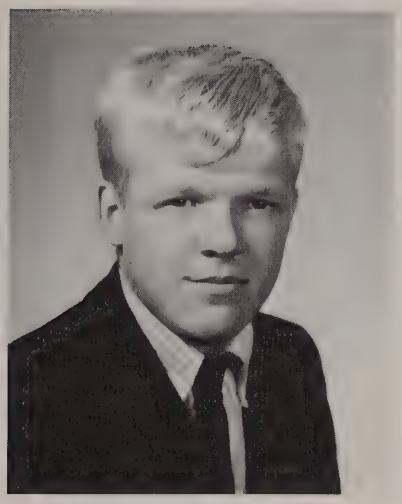

BRADFORD H. SMITH
Brad, Smitty July 31 Sudbury
Whitish-blond hair . . . all those sweaters . . . sophomore homeroom with Mr. Perkins . . . skiing at Saddleback . . . hockey team . . . to study engineering . . .
Intramurals 1,2,3,4; Dance Committees.

ANTONINA L. SESTITO
Nina Feb. 2 Sudbury
A shy girl . . . back from New Hampshire for senior year . . . curly hair . . . good company . . . "Hi-ya!" . . .
Field Hockey; Softball; Basketball.

SUSANNE THURLOW
Sue April 16 Sudbury
Giggles . . . always knitting or sewing . . . to be a secretary . . . "Really?" . . . Nashua and Worcester Tech. . . .
Junior Red Cross; Intramurals 2,3; Faculty Secretary 4; Junior Prom Committee; *Tom-Tom* 4; Drama Club 4.

GAIL A. SWANSON
Gail Oct. 24 Sudbury
Sweet . . . graceful . . . *Kaleidoscope* covers . . . to business school . . . H61988 . . .
Tom-Tom; Kaleidoscope; Dyad; Softball; Basketball; Intramurals; Fencing.

MARTIN SWEENEY
Martin July 30 Sudbury
Friendly red-head . . . devoted to drama . . . Latin fiend . . . BLUSH . . . great sense of humor . . .
Drama; Junior Prom Committee; Intramurals; Senior-Freshman Dance Committee.

SHARON F. TAYLOR
Sharon March 5 Sudbury
Quiet and reserved . . . loves to sew . . . eager . . . always reading . . . likes science and math . . .

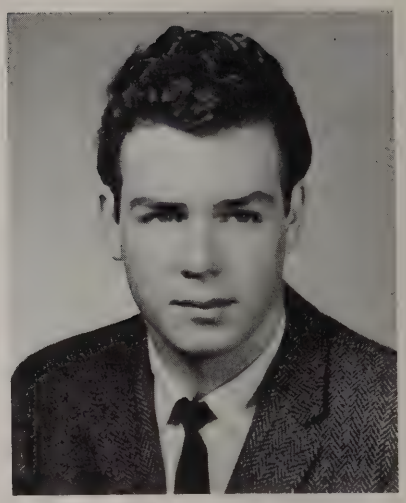

RICHARD F. TALLINI
Rick Aug. 1 Sudbury
Cross country team . . . mad about Elvis Presley . . . 430 Mercury . . .
Cross Country 3,4.

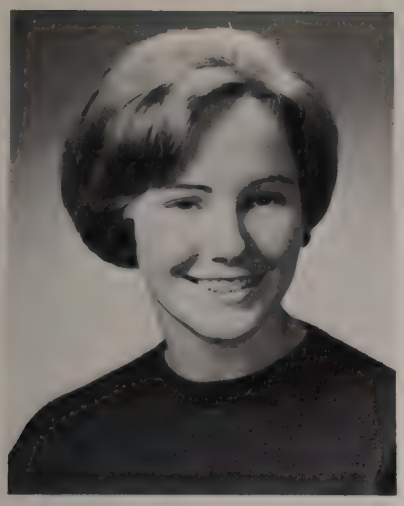

VICKI A. THOMPSON
Vic Sept. 12 Lincoln
Short hair . . . neat . . . detention in Lab 1 . . . skiing . . . summer at Cedar Hill . . . to college . . . "Are you kidding?" . . .
Junior Prom Committee; Intramurals 1,2,3; Freshman Chorus.

BARBARA SYMINGTON
Barb Sept. 19 Sudbury
Petite . . . seen at basketball games . . . baby-sitting . . . summers in Ohio . . . Senior Prom '64 . . .
Freshman Chorus; Career Conference Committee; Junior Prom Committee; *Dyad.*

MARIAN S. STREET
Sue, Suzee Dec. 2 Sudbury
Always smiling . . . attractive . . . contact lenses . . . three years in Germany . . .
Pep Club; Girls' Athletic Association; Junior Prom Committee.

CAROLYN E. STRITZKY
Carolyn, Carol Sept. 25 Sudbury
New Yorker acquiring Boston accent . . . phantom in the *Dyad* office . . . pretty . . . "My hair . . ." . . .
Dyad Assistant Business Manager; Spanish Club 2,3,4; Junior Classical League 1,2,3; Freshman-Senior Dance 4.

ELLIOTT C. THOMPSON
Elliott March 18 Lincoln
Senior transfer from Andover . . . usually found in Cambridge . . . long hair with a touch of gray . . . first time ever in a public school . . . likes art and photography . . .
Soccer; French Club; Spanish Club.

THOMAS K. WORTHINGTON
Tom, T.K. Sept. 4 Lincoln
Chem whiz . . . trombone player . . . project cement head . . . dramatics . . . future chemist . . . math contest . . .
Band; Dramatics; Tutoring Service; Track.

CHRISTINE VERCOLLONE
Chris Sept. 15 Lincoln
Friendly . . . found everywhere . . . those lovely long lashes . . . "Really?" . . . trip to New York . . . in the Driver Ed. car . . .
Junior Red Cross 3; Junior Prom Committee; Intramural Sports 1,2,3; Freshman Chorus.

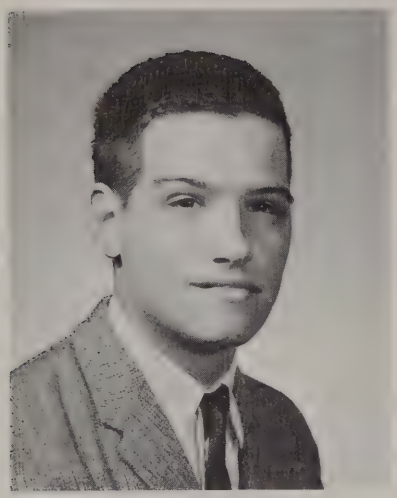

GERALD W. WILFERT
Gerald Jan. 17 Lincoln
In the library with John . . . likes gardening, dislikes homework . . . that trip to Iowa . . . "I did it again!" . . . college . . .
Spanish Club.

MARGARET A. WEISS
Marg Nov. 21 Lincoln
Summer in the Netherlands . . . one-upmanship . . . inspection label collection . . . such an innocent expression . . . "There will always be an England!" . . .
Junior Red Cross 1,2,3; *Kaleidoscope* 2,3,4; French Club 1,2,3,4; Debating Club 3,4; *Tom-Tom*; Junior Classical League 1,2; Drama 2.

ANNE C. TOURVILLE
Anne Nov. 10 Sudbury
Artistic . . . long, golden-red hair . . . Storyland, U.S.A. . . . little green VW . . . birdseed candy . . . Bob Dylan in Harvard Square . . . Rockport . . .
Dyad, 4; Chorus; *Tom-Tom*; *Kaleidoscope;* Art Club; Junior Prom Decorating Committee.

PETER TOOKER
Peter, Pete Dec. 27 Sudbury
Deep, interesting voice . . . at his locker . . . that Stan Laurel smile . . . philosophy lessons at lunch . . . "Indubitably." . . .

SUSAN V. WATTON
Sue May 16 Sudbury
Always laughing, fun to be with . . . dancing . . . trip to Europe . . . New York accent . . . "You're kidding!" . . . Intramurals; Freshman Chorus; Career Conference Committee; Junior Prom Committee.

MARY J. TULLIE
Tullie Feb. 9 Sudbury
Blue eyes . . . letter from India . . . cheerful . . . absentminded . . . "It couldn't happen to anyone else!"
Chorus; Class secretary 1; Intramurals; Junior Prom Committee.

LINDA C. WOOD
Linda April 10 Sudbury
Short, cute . . . talking in homeroom . . . Concord Bowling Alley . . . loves to dance . . . "Ooh, noo!" . . .
Freshman Chorus; Faculty Secretary.

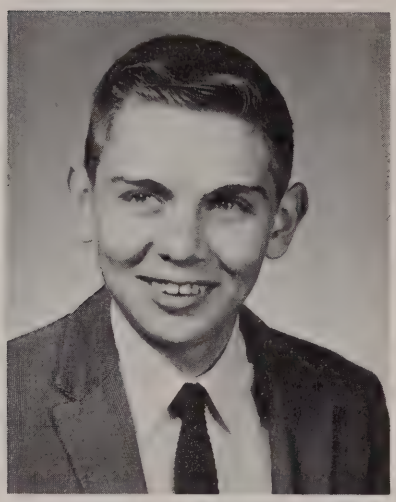

STEVEN R. WHITE
Steve Jan. 4 Sudbury
Big, blue jeep . . . with Ronnie Morrison . . . "Did you do your homework?" . . . Josh Brackett . . . engineering . . .

RONALD C. ZANIBONI
Ronnie Dec. 26 Sudbury
Working after school at Sudbury Supermarket . . . Wayland Center . . . "That's bad?" . . . "Is my mop all messed up?" . . . likes cool records . . . work after graduation . . . California or bust! . . .

JUDITH L. WRIGHT
Judy June 21 Sudbury
Petite ballet dancer . . . choreography for "Finian's Rainbow" . . . talking in homeroom . . . "Hi, hi, hi!" . . .
Drama; *Tom-Tom.*

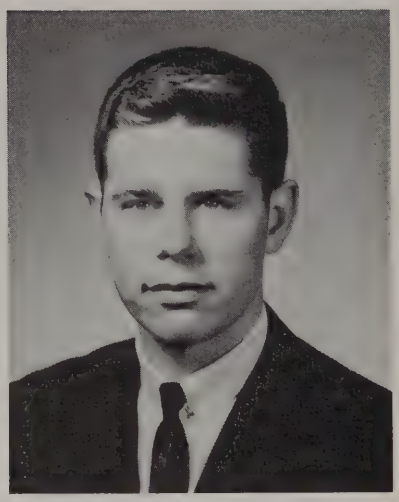

JOHN C. WORSHAM
John May 11 Lincoln
Found in library with Gerald . . . loves to ski . . . "You can't win 'em all!" . . . hates slow drivers . . . to college . . .

DIANE E. WOODS
Diane May 20 Lincoln
Great field hockey player . . . Mr. Millett's favorite bottle-washer . . . nurse . . . Navy Blues . . . "Get serious!"
Mixed Chorus; Select Chorus; Field Hockey 1,2,3,4; Softball 3; Junior Prom Committee.

MARK L. WORDEN
Mark Dec. 28 Sudbury
Basketball and music conflicts . . . that hair in his eyes . . . tall and handsome . . . "bass-soprano duet" . . .
Freshman Chorus; Mixed Chorus 1,2,3,4; Select Chorus 2,3,4; Special Chorus 4; Basketball 1,2,3,4.

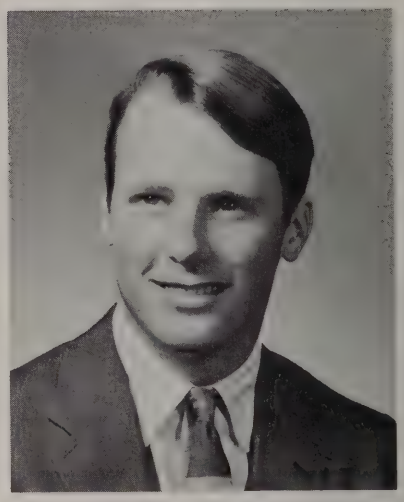

JEFFREY A. ZIEGLER
Jeff Feb. 1 Lincoln
Original laugh . . . big . . . "The doctor is in."
. . . the grocer . . . "Oh, yeah?" . . .
Chorus.

Mr. Joseph D. Krol
Advisor during Senior Year.

CLASS ADVISORS

Mr. William B. Galvin
Advisor during Freshman Year.

Mr. Terry F. Miskell
Advisor during Sophomore Year.

Mr. Mark G. Gulesian
Advisor during Junior Year.

UNDERCLASSMEN

CLASS OF 1966

Lab. 3 Mr. John Maccini

STANDING: Boyd, Bradbury, Bent, Campobasso, Butler, Blake, Carroll, Brier, Bowry, Battista, Bobroff, Bespolka, Mr. Maccini; *SEATED:* Anderson, Bisson, Allen, Bautz, Buffington, Abate, Aiken, Barnaby, Burke.

Lab. 5 Mrs. Ouida Bailey

STANDING: Cox, Devereux, Coughlin, Chandonait, Delvental, Curran, Corrigan, Cook, Chisholm, Dermon, Deane, Debye; *SEATED:* Cox, Conroy, Caso, Davis, Devoll, Cutler, Cathcart, DeRidder, Dickey, DeCilio, Child, Chen.

Homeroom 104 Mr. Robert Andrews *STANDING:* Floyd, Frost, England, Fletcher, Early, Foster, Fillmore, Forbes, Ey, Galligan, Floridia, Garland, Fagerlund, Fultz; *SEATED:* Forsyth, Dugan, Ellms, Dunsford, Filbin, Gajewski, Ericson, Garrison, P. Ericson, Gale, Dustin, Fitzpatrick, Fluhr. *KNEELING:* Gardner, Doyon.

JUNIOR CLASS OFFICERS

President, Keith Emmons

Vice President, Carol Way

Secretary, Sally Truesdale

Treasurer, Lauren Leone

Junior Activities
Ski Movie Dec. 18
Junior Prom May 7

Way, Truesdale, Emmons, Leone.

Homeroom 20 Mr. Norman Swicker

SEATED: Greenblatt, Hoagland, Hough, Hinds, Hill, Hennessey, Goranson, Greene, Grey, Grason, Hall; *STANDING:* Jarrett, Harpster, Huneck, Jewett, Goodwin, Garrison, Graham, Houghton, Hagopian, Haroian, Hinkle, Gentile, Gale, Jensen, Horton, Ide, Hamilton, Herman, Harris, Hagmann.

JUNIORS

Homeroom 202 Mr. Richard Jeter

SEATED: Kropp, Manzelli, Leone, Jordan, Kelley, King, Long, Kelley, Leone, Maiuri, Kerwin; *STANDING:* Lombardi, Kirshner, Mann, Lind, Mackie, Loomis, B. Marler, Lapsley, Lyons, LeBruto, Klee, L'Hermitte, Langton. Not in picture, Kane, M. Joyce.

Homeroom 204 Mrs. Frances Perron

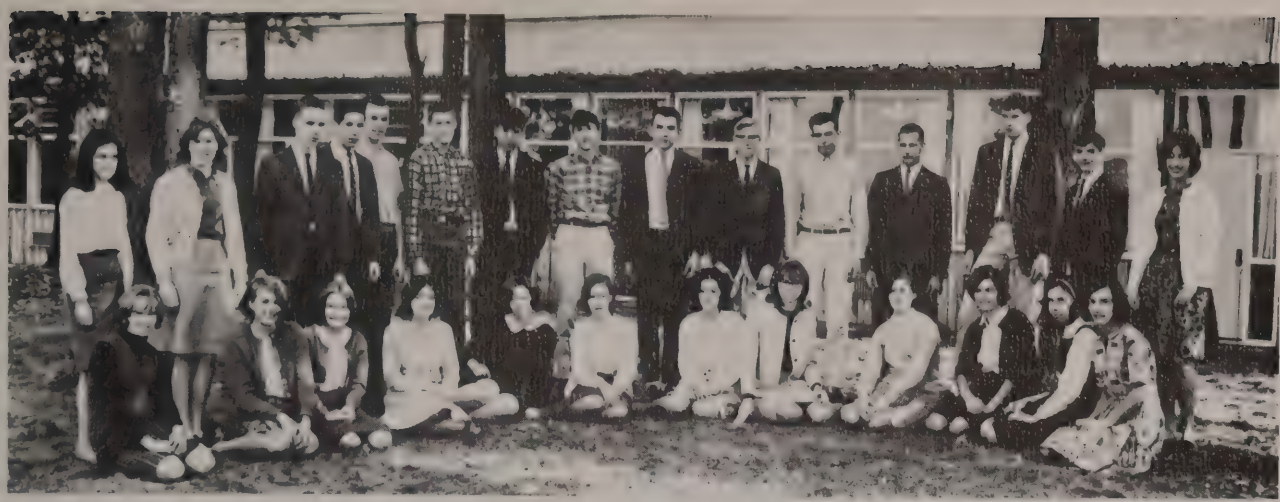

STANDING: Troisi, Warner, Tighe, Williams, Winchell, Wilfert, Tarbell, Way, Turner, Streeter, Wilson, Van Wart, Tlumacki, P. Williams, Yalen; *SEATED:* Sturgis, Truesdale, Way, Trees, Whalen, Thompson, Ward, Turk, Welch, Taffe, B. Williams, Thurlow.

Homeroom 203 Mr. Richard Johnson
STANDING: Phippard, Spiller, Steege, Skog, Renwick, Shurling, Reid, Shuster, Sugh, Stacey, Rawson, Slocum, Ryther, Stone; *SEATED:* Spaan, Silva, Simmermon, Rogers, Savignano, Schefner, Rutherford, Rice, Morse, Roberts, Russell, Shewan.

Homeroom 202 A. Mr. Carl Perkins
STANDING: Militzer, McCurrach, McCune, Mikowski, McCullough, Neumeier, Miranda, McSheehy, Mercury, Park, O'Connor, Palmer, Mastrototaro, D. Miranda, Messina, Maurer; *SEATED:* McCarthy, L. Marler, Norton, Morrison, McClennen, Martini, McQuade, Meehan, Meyer, K. McCarthy, Martin.

Homeroom 413 Miss Sherry Glass

STANDING: Burke, Browning, Bautze, Blood, Alley, Adrian, Bedard, Becker, Benker, Braun, Avery, Brown, Amerena; *SEATED:* Badger, Berry, Butcher, Borg, Bogle, Burroughs, Kane, Allen, Budden, Blanchette, Caputo.

CLASS OF 1967

Homeroom 417 Mr. William Galvin

STANDING: Gross, Hagerty, Gilfoy, Haden, Grey, Hanson, Goodwin, Grasy, Hathaway, Higgins, Haswell; *SEATED:* Grierson, Hamm, Hennessey, Hanson, Hagenian, Grabill, Harris, Greenawalt, Herrick, Gras.

Homeroom 415 Mr. Elmer Leonard

STANDING: Hartensen, Gedrim, Gajewski, Gagne, Elwin, Fales, Farrell, Mr. Leonard, Finnerty, Early, Frye, Emmons, Garavano, Gentile, Douty, Donaldson; *SEATED:* Eppling, Eaton, Driscoll, Foster, Gainer, Hartensen, Fay, Elliott, Fullerton, Foust, Flaherty.

SOPHOMORE CLASS OFFICERS

President, Karl Schmalz

Vice President, Jeffrey Nims

Secretary, Carol Lee

Treasurer, Mark Scott

Schmalz, Lee, Nims, Scott,

Homeroom 418 Mr. Albert Palmer

STANDING: Hoops, Hilton, Hinkle, Kline, Logan, Kraff, Jozwicki, Kahler, Johnson, Jarrett, Jordan, La Grassa, Hildreth, Klee, Littlefield, Hill; *SEATED:* Kelley, Linstrom, Lennon, Lee, Livengood, Leger, Johnson, D. Kelley, Lowenstein, Kindleberger.

SOPHOMORES

Homeroom 419 Miss Eleanor Burgess
STANDING: Newton, Loveys, Navon, Morely, Lummus, Lutts, McInnis, Lottotore, Mathieson, Malonson, Nilo, Morris, McIndoe, McLaughlin, Martin; *SEATED:* Morine, Mirse, Maurer, Lukas, Lukesh, McGlynn, Malloy, Lupien, McMurtry, Morgan.

Homeroom 420 Mrs. Marjorie Flanagan

STANDING: Place, Norton, Potter, Porter, Rapoli, Petrishen, Peterson, Place, Nurney, Partington, Reynolds, Perry, Paradise, Podsen; *SEATED:* Park, Norton, O'Brien, Perkins, Loveys, O'Connor, Morine, G. Place.

Homeroom 421 Mr. Philip Lewis
STANDING: Sherman, Self, Riordan, Ritchie, Scharfenberger, Schwartz, Nims, Shewan, Schafner, Schmalz, Scott, Riess, Rice, Schultz, Sheets; *SEATED:* Seay, Schofield, Siler, Russell, Ruffin, Simone, Silva, Preston, Rasi, Sims, Novak, Rhodes.

Homeroom 422 Mr. Sherman Spaulding
STANDING: Sykes, Woods, Vincuilla, Waldsmith, Travers, Vanaria, White, Yetton, Watton, Titus, Sims, Smith, Street; *SEATED:* Western, Urgotis, Stacy, Wilson, Townsend, Thayer, Walker, Vincuilla, Stern, Wilkinson, Smith, Spiller.

Homeroom 401 Mrs. Martha Pappas

STANDING: Benzie, Blood, Bair, Angel, Barnard, Blake, Belfrey, Benker, Andrew, Allen, Berger, Aveni, Alexander; *FRONT ROW:* Algeo, Belanger, Alibrandi, Allen, Ashworth, Bespolka, Aiken, Bemis, Boedecker, Avery, Bobroff.

Homeroom 403 Mrs. Patricia Punchard
STANDING: Braun, Carroll, Caruso, Bronson, Coleman, O'Brien, Campbell, Cook, Cibel, Brown, Buerger, Bucci, S. Brown; *SEATED:* Clark, Chase, Clemente, Combs, Colontuno, Coullard, Cooper, Connolly, Corrigan.

CLASS OF 1968

Homeroom 405 Mr. John Bowdoin
STANDING: Derderian, Crawford, Dickey, DeMont, Dempster, Day, Denehy, Ferguson, England, Cutter, Durand, Evangelista, Downing, Durnan; *FRONT ROW:* Cucinotta, Dennis, Delling, Deveneau, Cutler, Dietrich, Duquet, Dunsford, Danese, Farrell.

Homeroom 406 Miss Lucille Brady
STANDING: Grande, Fox, Fultz, Hagopian, Fowler, Garzia, Hannemann, Ganey, Haartz, C. Hall, W. Hall, Grose;
FRONT ROW: Harris, Fullerton, Harpster, Gagne, Freimont, Fox, Harmon, Fisher, Green, Garland.

FRESHMAN CLASS OFFICERS

President, Stephen LeBruto

Vice President, Daniel Durand

Secretary, Mary Dietrich

Treasurer, James Bair

LeBruto, Dietrich, Durand, Bair.

Homeroom 407 Mrs. Amy Kass

STANDING: Jones, Hyvonen, Humphreys, Henderson, Kabatt, Goldstone, Jones, Klee, Hoyle, Hunter, Homan, Hendrick, Hughes, Johnson, Jacobs, Holmes; *SEATED:* Hawes, Kelley, Herman, Kelly, Kabatt, Hopkins, Keeman, Houghton, Hicks, Hoyt, Johnson.

1968

Homeroom 408 Mr. Henry Zabierek
STANDING: Lutnicki, Lyons, MacLean, Lennon, Magazu, Malloy, Manning, Lowell, Mann, Koehler, Korhonen, LeBruto; *SEATED:* Lindsay, Li, Lombardi, Loomis, Larson, Kropp, Mackie, Lawson, Lankhorst, MacLean, Lennon, Ledger.

Homeroom 409 Mr. Richard Markham
STANDING: Meehan, Miser, Martini, Morrison, Morse, McCarthy, Mayo, Moynihan, Moir, Mercurio, A. Miser, McGovern, Meehan, Morrison, McCarthy; *SEATED:* McQuade, Maxwell, Morey, Moss, Morgan, Mueller, Messa, Mason, Manuel, McCormick, McLaughlin, Mirse.

Homeroom 410 Miss Peggy Cohen

STANDING: Parker, Rankin, Pirrello, Nurney, Olsen, Paino, Nystrom, Dawson, Payne, O'Brien, Pitman, Page, Renwick, Prendergast, Poor; *KNEELING:* Reynolds; *SEATED:* Park, Neumeier, O'Brien, Partington, O'Connor, Pannetta, Nix, Phippard, Plank.

Homeroom 411 Mr. Bradford Sargent
STANDING: Senecal, Symington, Morine, Stacey, Ryan, Scogland, Scott, Sicard, Smale, Scherer, Sampson, Terren, Travers, Sweeney, Sims, Taub, Sauter, Stansel; *SEATED:* Taft, Thompson, Street, Truesdale, Stott, Smith, Roy, Schroeder, Tlumaki, Spotswood, Turk.

Homeroom 412 Mrs. Deborah Lewis
STANDING: Wallman, Vulheim, Vincuilla, Wolff, Whiting, Yalen, Wilson, S. Wilson, Yered, Campbell, White, Varriale, Weiss, Winchell, Underhill, Wenckus, Voight; *FRONT ROW:* Woodington, Wilson, Wells, Winter, Wood, Van Fleet, Wright, Worsham, Weckesser, Young, Wilson.

FACULTY AND ADMINISTRATION

C. NEWTON HEATH
B.S., Ed.M., University of New Hampshire
Superintendent

LESLIE M. TOURVILLE
B.S., Tufts University
Ed.M., Tufts University
D. Ed., Harvard University
Principal

ADMINISTRATION

ROGER T. THURSTON
A.B., Clark University
M.S., Springfield College
Vice Principal

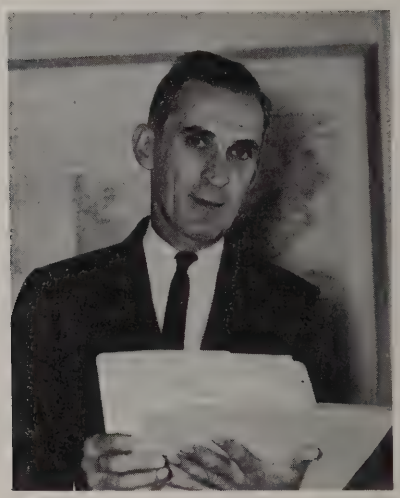

PAUL J. VERNON
B.S., Bates College
M.A., Clark University
Director of Guidance

FACULTY

BRAMWELL B. ARNOLD
B.S., Ed.M., Harvard University
Science Department Chairman;
Physics.

BETTY JANE ADRIAN
B.A., M.A., New York
University
English. Teacher Counselor,
Chairman, Tutorial Service.

ROBERT J. ANDREWS
B.S., Mass. College of Art
Art, Mechanical Drawing.

BARBARA M. ATHY
B.S., B.U. Sargent College
Physical Education
Field Hockey
Cheerleading.

OUIDA BAILEY
B.S., State Teachers College
M.S., University of Iowa.
Biology.

LEWIS K. BALDWIN
B.S., University of Mass.
M.S., Springfield College
Chairman, Physical Education
Dept.
Physical Education,
Basketball, Baseball.

LUCILLE C. BRADY
A.B., Emmanuel College
Ed.M., Harvard University
Spanish.
Spanish Club.

KATHERINE D. BARTON
B.S., University of Mass.
Home Economics.

JOHN B. BOWDOIN
B.S., Springfield College
History.
School Council,
Debating Club.

DEREK F. BROWN
A.B., Boston University
M.Ed., University of Maine
Guidance Counselor.

KENNETH N. BURT
B.S., Ed.M., Boston University
Physical Education.
Junior Varsity Soccer,
Basketball.

BARBARA S. BRANNEN
B.S., University of Wash.
Home Economics.

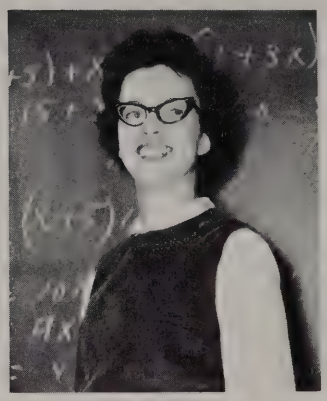

ELEANOR M. BURGESS
B.A., Colby College
Mathematics.

RUTH M. BUXTON
A.B., Univ. of Vermont
M.A., Tufts University
Chairman, Foreign Language
Dept.
Latin.
Student Exchange Comm.

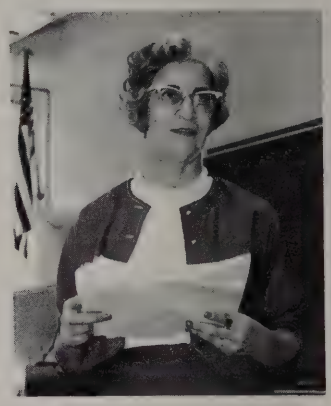

MIRIAM S. COOMBS
A.B., Middlebury College
M.A., University of Conn.
English.
Dyad, School News.

VICKI A. EDELMANN
B.S., Bouve-Boston
Physical Education
Basketball, Tennis,
Modern Dance.

PEGGY COHEN
B.A., Univ. of Michigan
French.

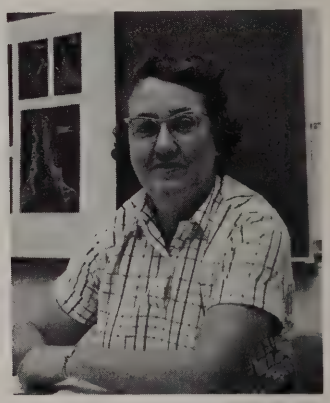

MARION F. EDWARDS
B.S., Beaver College
Biology.

MARJORIE J. FLANAGAN
A.B., Syracuse University
Mathematics.

WILLIAM B. GALVIN
A.B., Harvard University
M.Ed., Boston College
Mathematics.
Mathematics Contest Group.

SHERRY M. GLASS
A.B., University of Michigan
M.A.T., Yale University.
History.

MARK G. GULESIAN
B.A., Tufts University
English.
Junior Class Advisor.

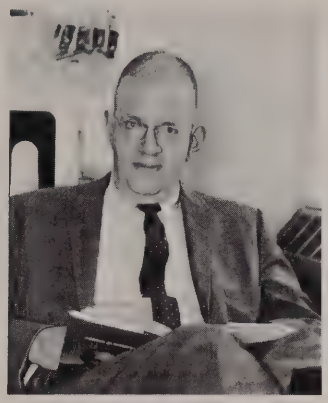

FRANK HEYS, JR.
A.B., Harvard University
A.M., Middlebury College
Chairman, Dept. of English;
English.

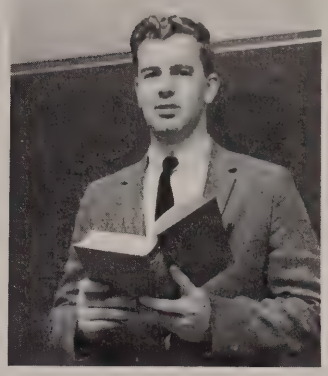

RICHARD W. JETER
A.B., Bates College
English and Speech,
Drama.

MARY STEVENS JEMAIL
B.A., Wellesley College
M.A.T., Yale University.
English.

RICHARD J. JOHNSON
B.S., Northeastern University
Business Education.
Faculty Accountant.

AMY A. KASS
A.B., University of Chicago
M.A., Brandeis University.
History.

EDWARD F. LEARY
B.F.A., Mass. College of Art
M.Ed., Tufts University
Art. Art Club.
Teacher Counselor, *Dyad*.

PHILIP LEWIS
B.A., Dartmouth College
A.M.T., Harvard University
Mathematics.
Golf Coach.

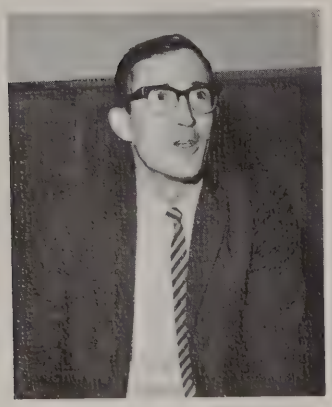

RICHARD E. MARKHAM
B.S., Kansas State Teachers College.
History.

JOSEPH D. KROL
B.A., St. Mary's, Illinois.
M.A., Boston College.
German.
Senior Class Advisor,
Faculty Mgr. of Sports.

DEBORAH N. LEWIS
A.B., Stanford University
M.A.T., Harvard University.
French.

ALEXANDER G. MARSHALL, JR.
A.B., Middlebury College
M.A., Boston University.
Mathematics.
Chairman, Mathematics Dept.

ELMER F. LEONARD
B.S., B.Ed., Washington State University
Mathematics.

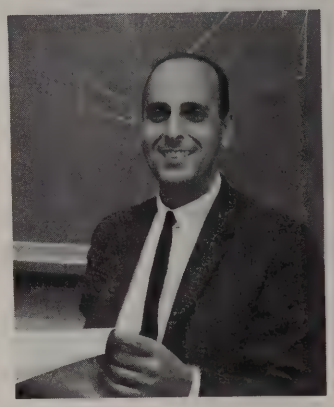

JOHN A. MACCINI
B.A., M.A., Boston University
Earth Science.
Teacher Counselor.
Radio Club.

RAYMOND S. MARTIN
B.S., Boston College
M.S., Union College
Chemistry.
Science Club.

ROBERT E. MILLETT
A.B., Colby College
M.Ed., Bridgewater State College.
Biology, Anatomy and Physiology.
Tennis Coach.

MARISA GORI McCOY
A.B., Bryn Mawr
English.
Tom-Tom.

PAUL B. MITCHELL
A.B., St. Michael's
M.A., Clark University.
Russian Studies.
Chairman, Dept. of History and Govt.

MRS. ARTHUR M. PAPPAS
B.A., Wellesley College
M.Ed., Boston University
English.
Kaleidoscope, Junior Red Cross.

ALBERT S. PALMER
B.A., Boston College
Mathematics.

FRANCES M. PERRON
A.B., Regis College
Ed. M., Boston University
Business Education.

CARL G. PERKINS
B.Ed., Keene Teachers College
Ed.M., Boston University.
Reading.

LAURA S. POLLOCK
A.B., Radcliffe
Ed.M., Harvard University
Guidance.
Career Conference Comm.
Alumni Homecoming.

THOMAS J. PUCHALSKY
B.A., Assumption College
English, Latin.

GEORGE F. RONAN
B.S., Curry College
Driver Education.

H. PATRICIA PUNCHARD
A.B., Caldwell College for Women
English.

BRADFORD H. SARGENT
A.B., Clark University
M.A., Northeastern University
History and Government.
School Council.

FREDERIC A. SCOTT
B.S., Tufts University
Chemistry, Physics.

DAVID J. SPANG
B.S., Tufts University
Earth Science, Physical Science
Conservation Club,
Coach, Cross-Country.

SHERMAN P. SPAULDING
B.S., Harvard University
M.A., Boston University
Mathematics.

NORMAN R. SWICKER
B.S., M.Ed., State College, Fitchburg
Technical Drawing, Metals.
Coach, Varsity Soccer.

IRENE R. TUTUNY
B.S., Salem State College
M.Ed., Boston University
Business Education,
Chairman, Business Dept.
Teacher Counselor,
Tom-Tom.

ALBERT A. TROTTIER
A.B., M.Ed., Boston University.
French, Spanish
French Club.

ROBERT G. WENTWORTH
B.M., New England Conservatory of Music.
Chorus, Band, Music Lit., Theory.

LYNN WERNER
B.S., Northwestern University
English, Speech.
Drama Club.

PAUL WALSH
B.S., Fitchburg State Teachers College.
Industrial Arts.

SUSAN WHEATLEY
B.A., Mt. Holyoke
Librarian.

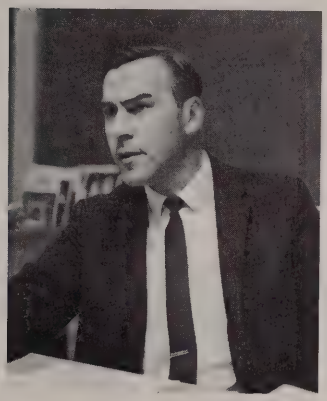

HENRY C. ZABIEREK
B.A., University of Rhode Island
M.Ed., Boston University
History.

HOPE E. BALDWIN
Chandler School
Library Secretary.

ELLEN DOROTHY BORG
Burdette College
Office Secretary.

VIRGINIA A. MAENPAA
South Middlesex Secretarial School
Office Secretary.

MRS. THOMAS H. KIMBALL
Katherine Gibbs School
Guidance Secretary.

DORIS M. COOK
Philadelphia School of Office Training.
Guidance Secretary.

GERTRUDE I. PATTERSON
Auburn, Maine, School of Commerce
Telephone Attendant.

MARY E. O'CONNOR
St. Elizabeth's Hospital School of Nursing
Simmons College
School Nurse.

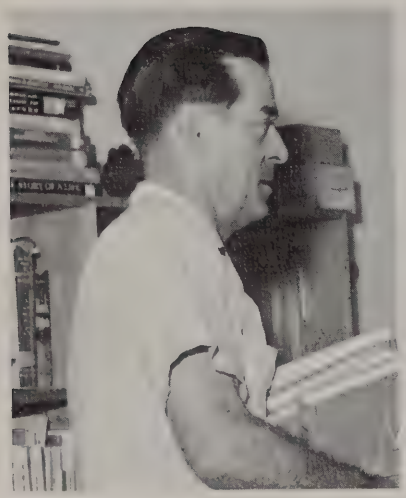

WILLIAM L. LONG
Supervisor of Maintenance

Cafeteria Staff
(Off Camera)

Anna E. Boyd
Mildred A. Fales
Mary C. Grover
Josephine Mastrototaro
Dorothy M. Taffe
Rose C. Wright

ISABEL L. TAYLOR
B.S. Simmons College.
Supervisor of the Cafeteria.

Custodial Staff
(Off Camera)

Donald Burgess
Ellsworth Oulton
George Fales
William F. McNeil

FRANCES B. LONG
Matron

ELEANOR E. MAC DONALD
Matron

JAMES M. HORAN, JR.
Custodian, Guardian, Advisor of the
Dyad staff.

JOHN E. VALENTINO
Cafeteria Staff
(Faculty Coffee Detail)

OLIVER WAINIO
Custodian

ACADEMICS

"The whole art of teaching is only the art of awakening the natural curiosity of young minds for the purpose of satisfying it afterwards." Anatole France

At Lincoln-Sudbury Regional our curiosity is stimulated through contact with many peoples, principles, and philosophies. Here, we find a mixture of traditional and new patterns of education. Here, a person who seeks may find a new awareness of himself and of his relations to the world.

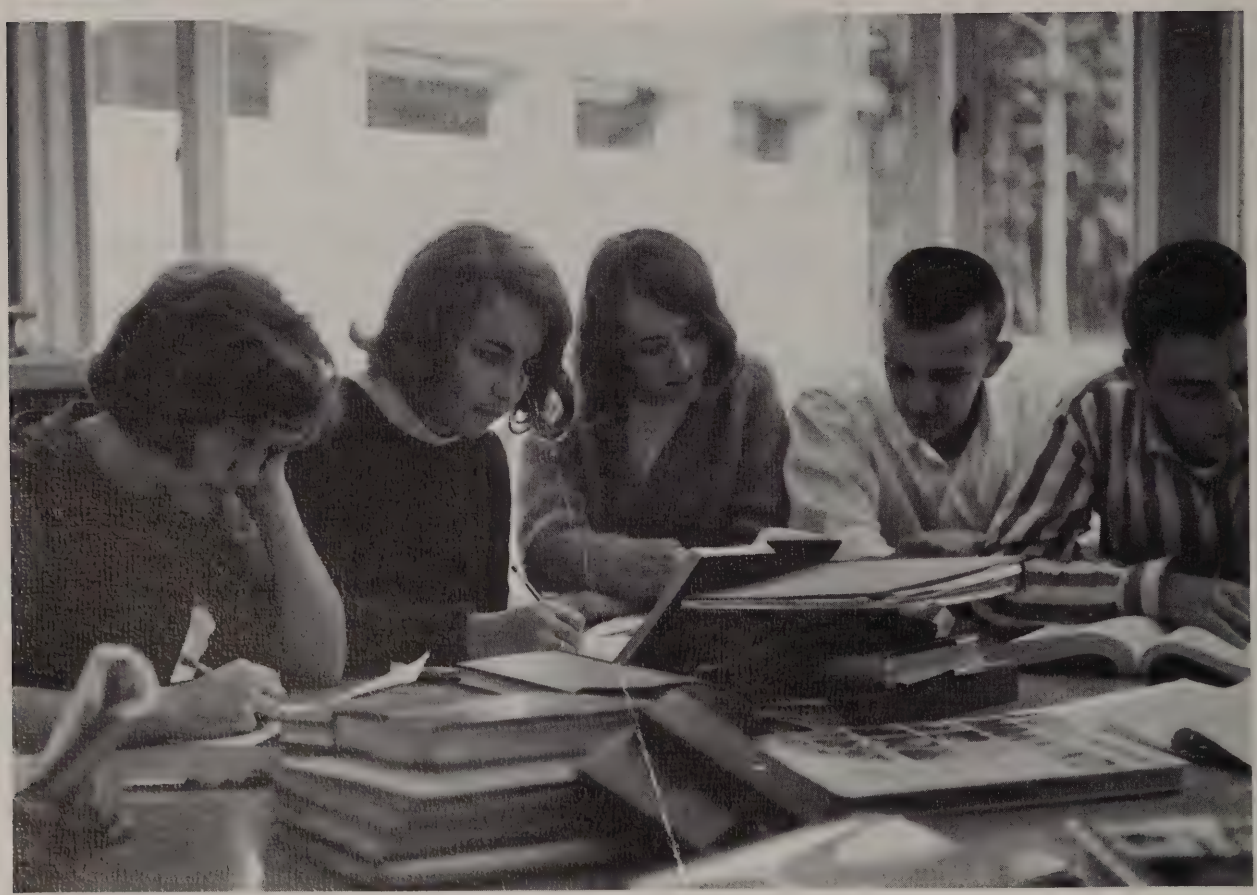

ENGLISH

Library Research

Class Discussion

ENGLISH

Lively class discussions . . . speech class—"The Person I Most Admire" . . . developmental reading . . . group lectures for parallel classes . . . Vantage Verbal . . . tutorials . . . critical thinking — examination of the full meaning of the written word . . . interpretation of poetry . . . writing craftsmanship and rhetorical skill . . .

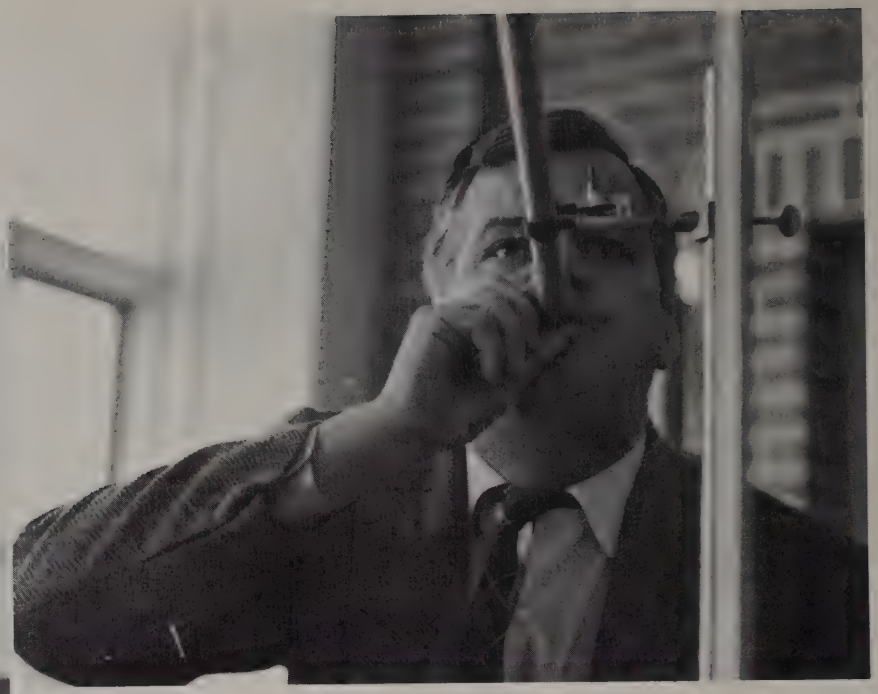

Physics Demonstration

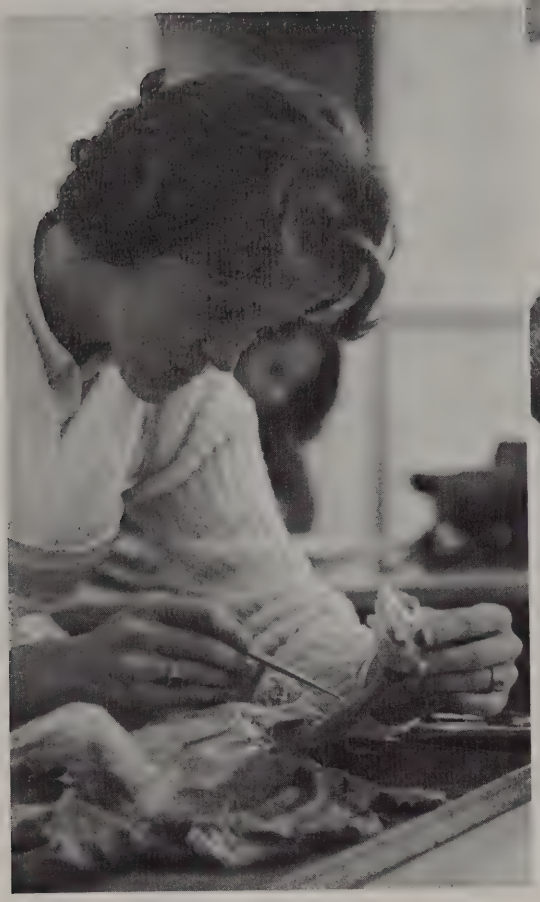

Anatomy and Physiology

SCIENCE

Concentration in Chemistry Exam

Teamork in a Biology Laboratory

Independent Work in the Senior Biology Course

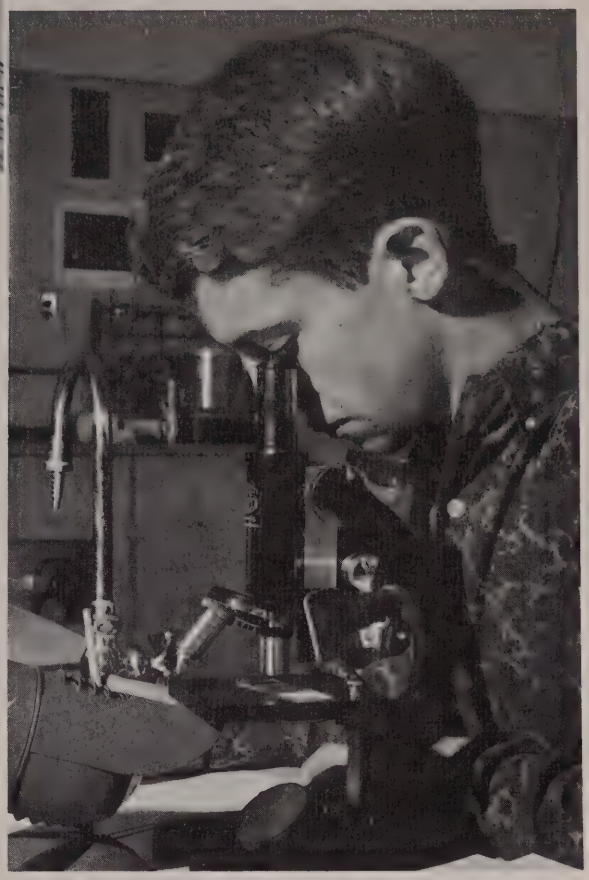

SCIENCE

Earth Science, Biology, Chemistry, Physics, Anatomy and Physiology, Senior Advanced Biology and Physics . . . understanding of the basis of life . . . labs, labs, labs: frogs, precipitates, cats . . . large group lectures and small class lectures . . . class demonstrations which never seem to turn out right.

Observing Micro-Organisms in Advanced Biology Laboratory

One of the interesting labs in the new Earth Science Program

MATHEMATICS

Algebra, Geometry, Trigonometry, Calculus . . . "New" math and "old" math . . . working the problem . . . understanding the principle . . . the teacher's much needed explanations.

MATHEMATICS

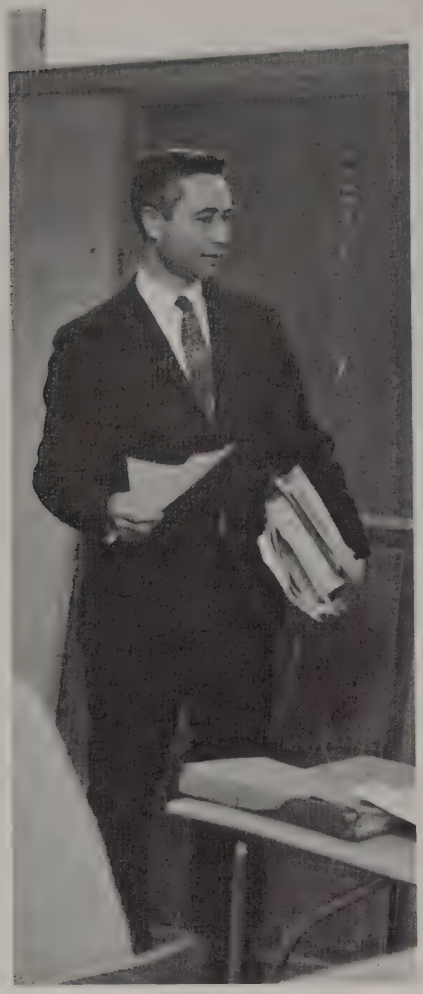

Mr. Lewis' Homemade Textbook

Working Out a Problem

HISTORY AND

An American History Class

Public Opinion Election Poll Conducted by Mr. Sargent's American Issues Class

Illustrated Lectures: Things Russian

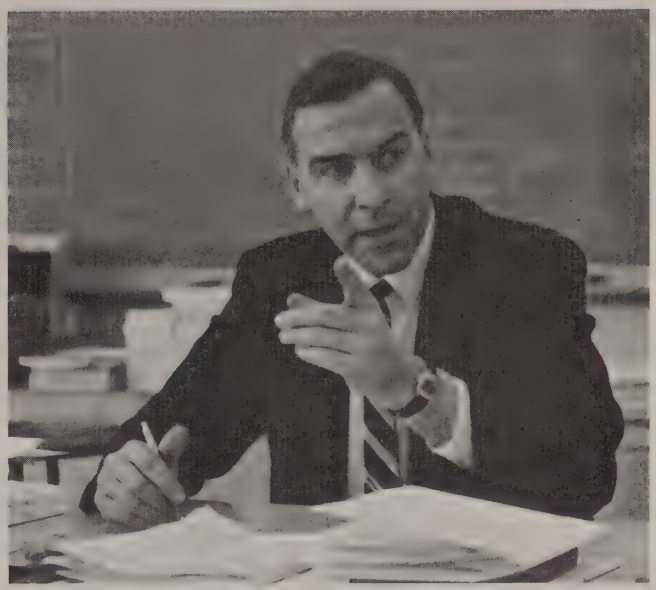

American History

GOVERNMENT

American Issues Class

HISTORY and GOVERNMENT

World Civilization, European History, American History, American Issues, Things Russian . . . discussions, debates . . . De Cordova art lectures . . . term papers, themes, statements . . . "What is History?"

BUSINESS

School Service Project

Touch Typing

Notehand — high school and college lecture aid.

BUSINESS

Typing, Shorthand, Notehand, Business Law, Office Practice, General, Math . . . trying to get all those machines to work . . . tabulation, margins, centerings . . . "Don't look in the back of the book until you've finished translating the passage in shorthand."

Faculty Secretaries — Advanced business students act as secretaries to department chairmen in all school departments.

FRONT ROW: B. Caso, P. Foster, G. Gianetti, L. Galofaro, Miss Irene Tutuny, Business Department Chairman. *BACK ROW:* J. Farrell, B. Flynn, R. Kelley, D. Hall, P. Houghton, Carol D'Amato. (Not in photograph, Barbara Napoli)

HOME ECONOMICS

"Let's see . . . How do we get out of this?"

HOME ECONOMICS

Cooking, Sewing, Marriage Unit . . . trying to make a cake in a 45 minute period . . . Mrs. Barton's patient advice . . . the thrill of finishing a dress you can really wear . . . learning basic recipes which can be varied to produce many different dishes.

"Oh, no! We forgot to put the baking powder in."

Cutting the Cookies

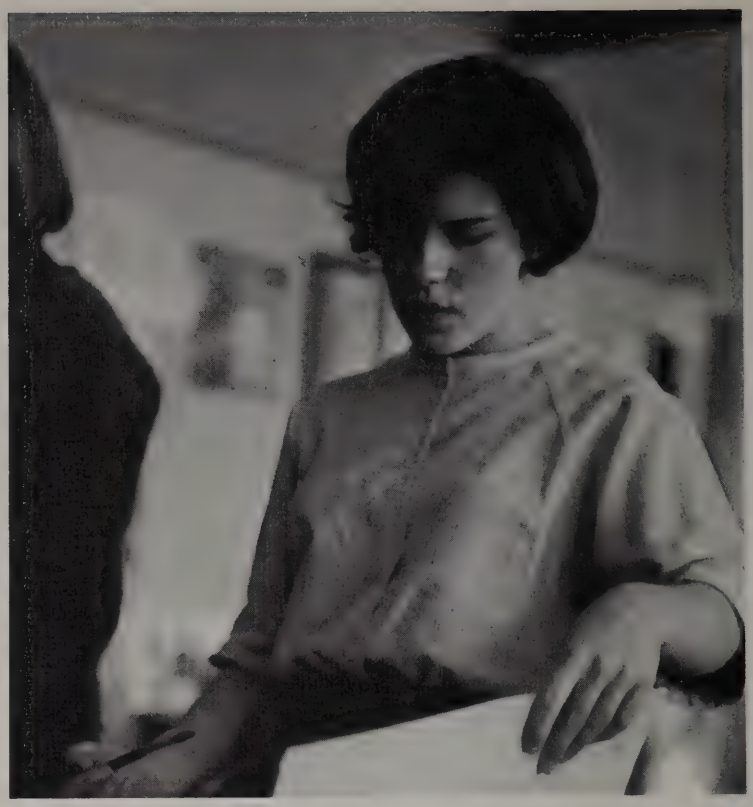

ART

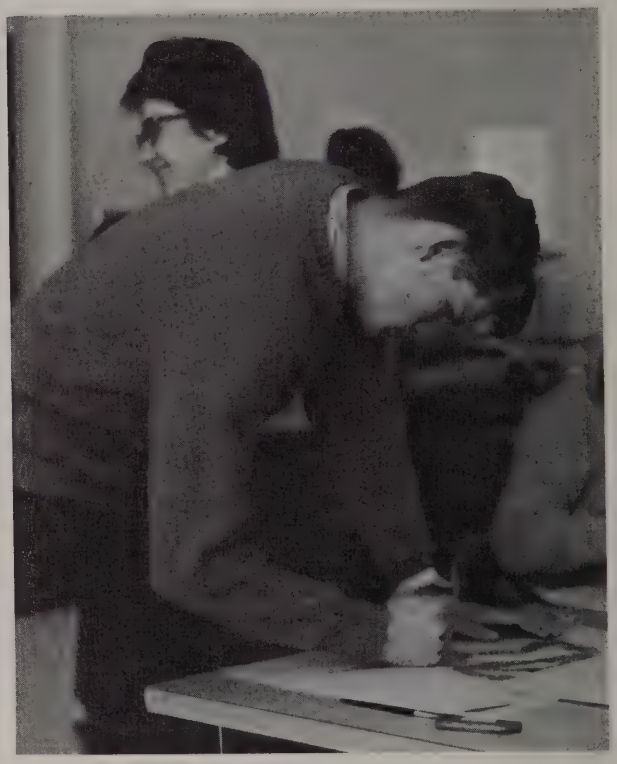

The Master (Mr. Leary) Demonstrates

ART

Paintings, sketches, sculpture, batiks, pottery, jewelry, prints . . . the "studio" atmosphere . . . learning new techniques and adding individual flavor . . . discussions of politics, religion, and-art? . . . "Mr. Leary-Help!" . . . the gooky feeling of wet clay . . . cleanliness is next to artliness.

New "Crayon Mosaic" Technique (Mr. Andrews' Class)

"Cut it down a little bit on the top."

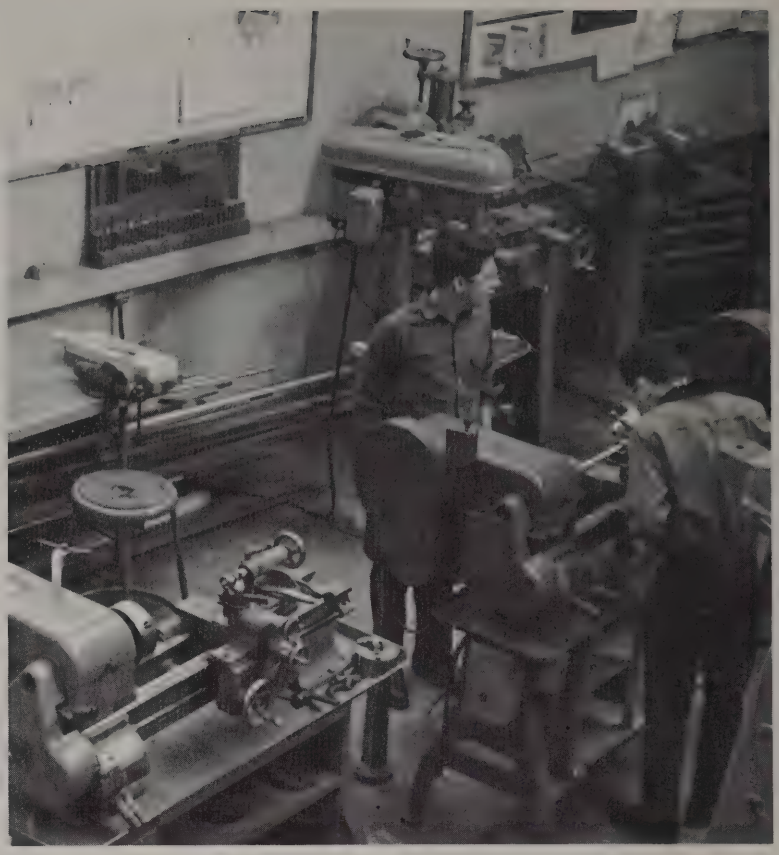

INDUSTRIAL ARTS

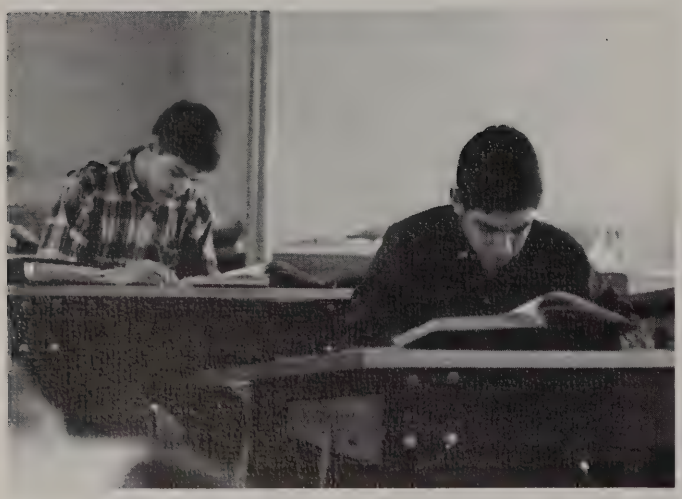

INDUSTRIAL ARTS

Wood Shop, Metal Shop, Mechanical Drawing. "Sounds like a sawmill." . . . Mr. Walsh! Could you come here a minute?" . . . "How long will you be using that machine?" . . . trying to sand down stubborn metal . . . "How many coats of Fabulox do you use?" . . .

Mechanical Drawing

Learning how to shoot a lay-up.

"Higher!"

PHYSICAL EDUCATION

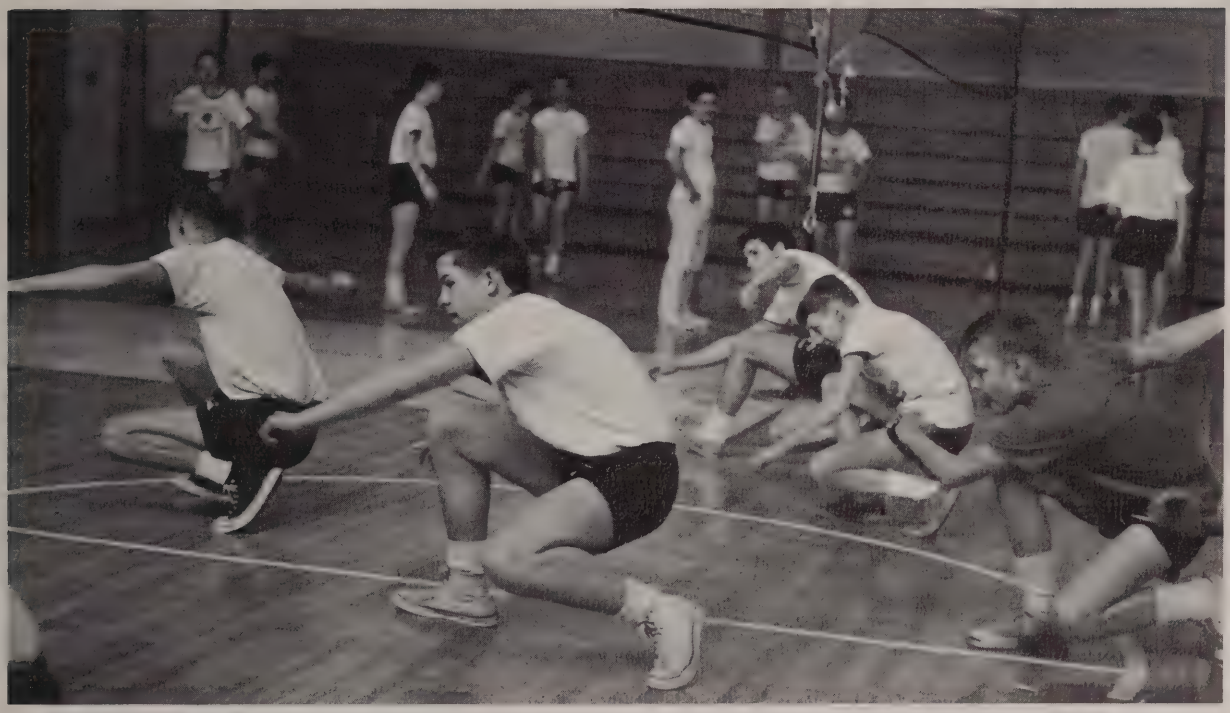

Losers of a volleyball game do one gym-length duck walk.

PHYSICAL EDUCATION

Field hockey, lacrosse, archery, basketball, gymnastics, modern dance, track . . . amazing indoor games on rainy days . . . obstacle courses and fitness tests . . . showers? socks? . . . "If at first you don't succeed, try again, "is the motto of our gym teachers.

LANGUAGE

Listen and Repeat

Language Lab — Two Half-periods Each Week for Each Language

French, Latin, German, Spanish . . . language lab, aural-oral method . . . conversation, skits, plays . . . conjugation, declension . . . reading literature, getting acquainted with writers as they express their thoughts in their own language . . . "Rhinoceros", in French . . . trying to express ourselves in a "foreign" language.

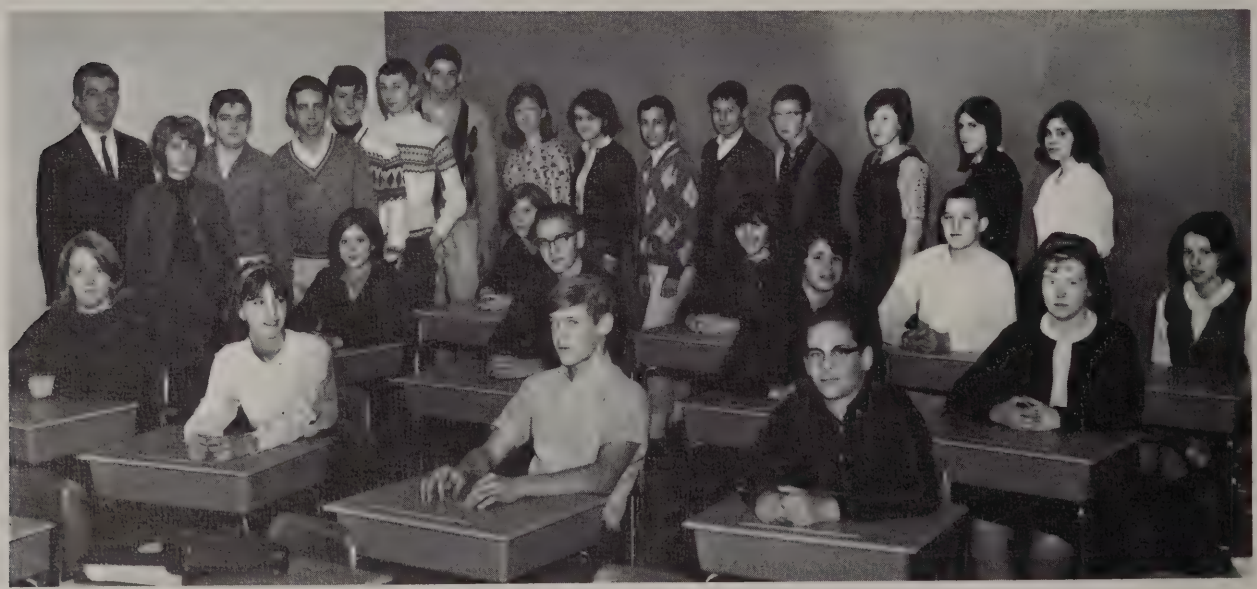

Subject teachers are also homeroom supervisors. Mr. Trottier (French teacher) will speak English for a period while his sophomores are back in homeroom for "Second Period" — homeroom study period.

SEATED, FIRST ROW, Connelly, Crowell, Crumm, J. Cunningham; *SECOND ROW*, Clippinger, Darby, Day, Denny; *THIRD ROW*, Cobb, Coffey, Chellis, Cutting; *STANDING*, Mr. Albert Trottier, Chase, D'Amato, DaPrato, Claffey, R. Clark, Ciampi, Conley, Devoe, Cavicchio, Caras, Clements, Church, Cherau, A. Clark.

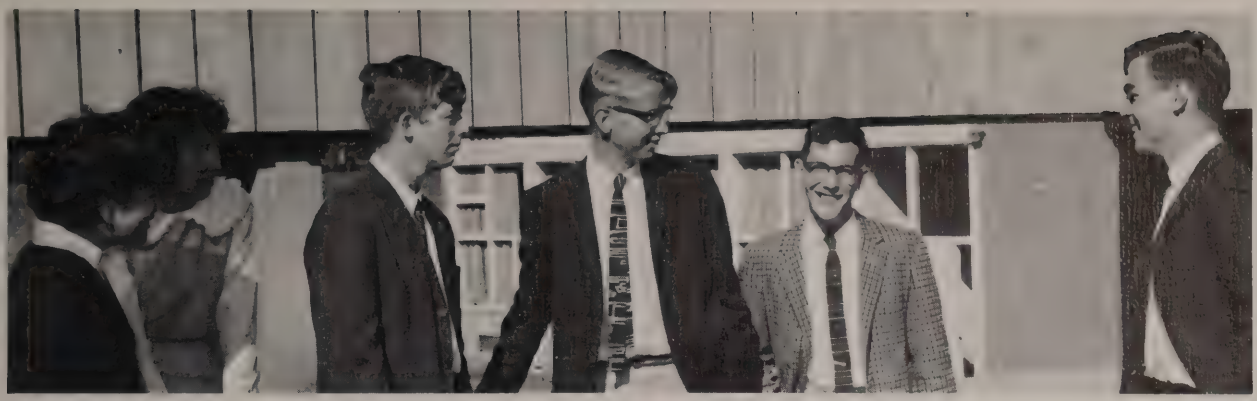

Finalists: Sue Remmes, Karen Grose, Alan Brooks, Paul Heikkila, Philip Moss, Albert Fullerton. (Not in photograph, Electa Kane.)

NATIONAL MERIT

This year (1964-65) Lincoln-Sudbury Regional had twenty-two award winners in the National Merit Competition. Fifteen were awarded Letters of Commendation. The seven Semifinalists all became Finalists, as the result of a second exam in December, 1964.

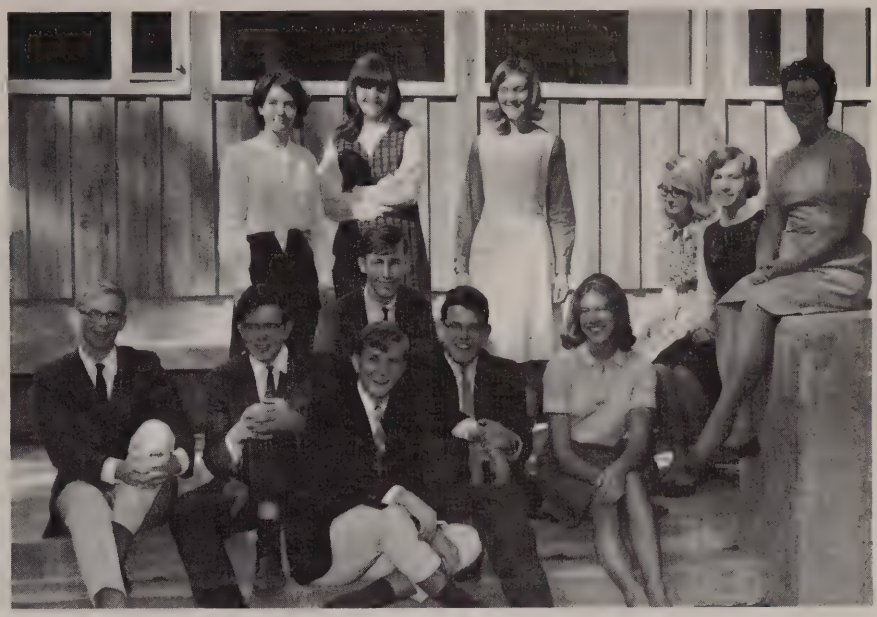

Letter of Commendation Winners: *SEATED,* Frederick Cryer, Robert Avery, James Miser, Thomas Shay, Thomas Worthington, Deborah Chadsey, Janet Gayer, Margaret Weiss, Martha Curran; *STANDING,* Kathleen Morely, Kathryn Roy, Ruth Armstrong. (Not in photograph, Nancy Jakimedes, Anne Mundo, Janet Bronson.)

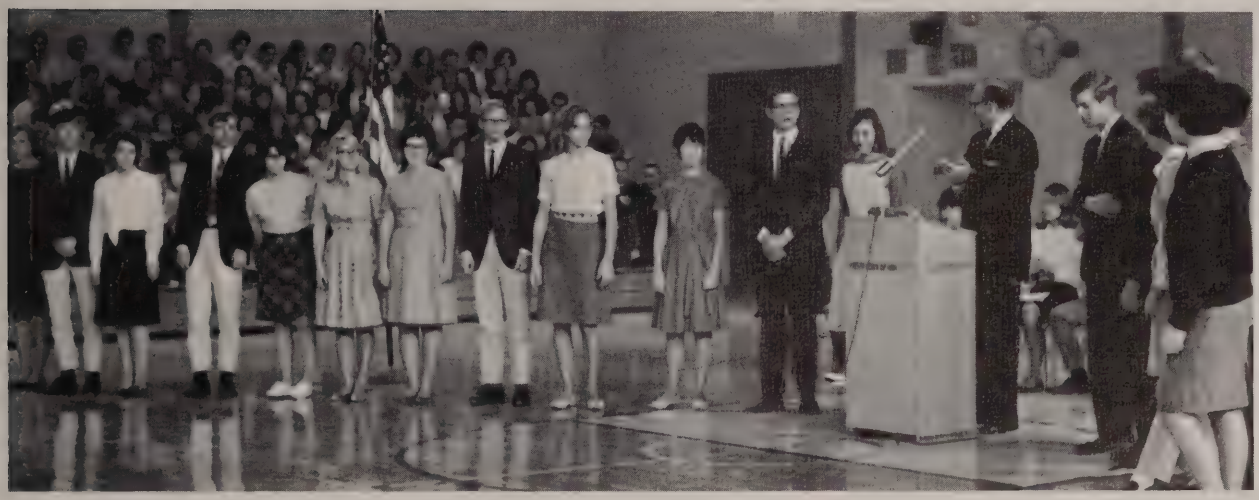

Dr. Leslie M. Tourville, Principal, leads the assembly applause for the merit award winners.

ACTIVITIES

STUDENT EXCHANGE

The girls get a chance to converse in their own language. With Nohra, Liisa, and Lupe is Marjatta Hyuonenen from Finland who is living with relatives in Sudbury and attending LSR.

In 1964-65, four Lincoln-Sudbury juniors became community ambassadors and four foreign students came to study at LSR, in an expanding two-way student exchange program. Last summer Margaret Weiss was sent to the Netherlands, William Clark to Japan, Christina Debye to Germany, and Electa Kane to France in the joint Lincoln-Sudbury PTSA-Experiment in International Living program. Christina studied in Germany in addition to traveling and living with a German family. Electa remained in France until December, studying at College Cevenol, a coeducational preparatory school. Jaiprakash Gadgil from India, under the auspices of Air India; Nohra Facio-Lince from Colombia, brought to the United States by Grace Line; Guadalupe Moreno from Mexico, and Liisa Muukari from Finland studied at LSR for the school year and lived with families in Lincoln and Sudbury.

This exchange is an outgrowth of a program begun in the summer of 1958, through the efforts of the late Miss Katherine McKenna, French teacher, when six juniors were sent to Vence and Saint Paul, France, in the town-twinning program.

Guadalupe Moreno and her American "sister", Dana Haden; Nohra Facio-Lince and her "sister", Edith Garrison. Both girls lived in Lincoln during the first semester, and in Sudbury during the second.

Jaiprakash Gadgil and his "brother", Peter Bowry, discuss school with Dr. Tourville.

Rebecca Kiziri from Uganda, another Lincoln-Sudbury foreign student, is sponsored by the Sudbury Unitarian Church. She lives with Ruth Armstrong.

Lincoln-Sudbury's "community ambassadors:" Tina Debye visited Germany; Bill Clark, Japan; Margaret Weiss, the Netherlands.

INTERNATIONAL DINNER

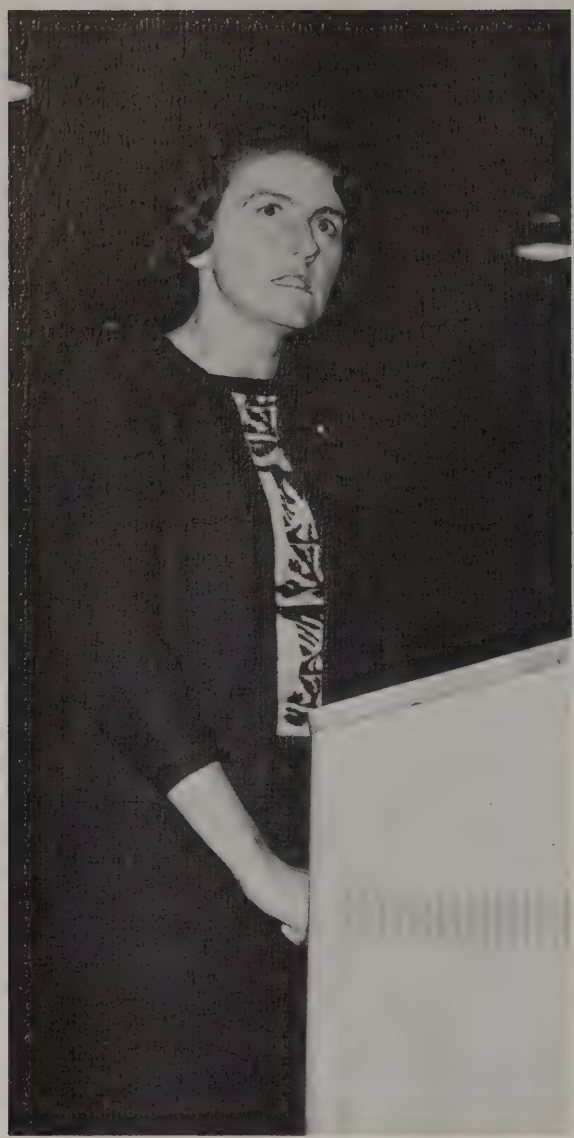

Students help with the International Dinner.

Peter Bowry and Mr. C. Newton Heath are seated at the head table.

Mrs. Kenneth Perkins, PTSA President, outlines the future goals of the exchange program, which may include a teacher exchange. *Above* "Jay", in native dress, asks advice from his American parents, the Bowrys.

Nohra and Lupé review their notes. The Lincoln-Sudbury "ambassadors" report on their summer experience, and the foreign students are introduced in a program which follows the International Dinner.

The exchange program is financed by an annual International Dinner, open to the public, by the proceeds of student workdays; by contributions from individuals, and from the parents of the students who go abroad.

Mrs. Frederick Cryer, chairman of the Student Exchange program, received thirty applications for the 1965 exchange.

The whole family enjoys the International Dinner.

Liisa Muukari talks with her American parents, the Morelys.

EXPERIMENT IN INTERNATIONAL LIVING

The annual get-acquainted student exchange assembly opens with the Pledge of Allegiance to the American flag. David Palmer, school council president, leads.

Lupe Moreno greets her 950 new American friends.

1964-1965

Bill Clark gives the history of the Experiment in International Living.

Nohra expresses her happiness at being able to visit the United States.

Electa Kane, right, tells Tina Debye about her semester in Le College Cevenol, where all her classes were conducted in French. Tina had the same experience with German during the summer.

Miss Ruth Buxton helps Nohra attach her name tag for her appearance at the *International Dinner.* Miss Buxton, Mr. Joseph Krol, and Mr. Sherman Spaulding are the faculty members of the PTSA Student Exchange Committee.

"It is clear that the director and cast and crew of "Rhinoceros" have a play to be proud of. The play is challenging in a number of ways . . . These fine young players have chosen to attempt a high level of artistry." John Zilliax Review.

Director Richard Jeter

The make-up artists add final touches to Daisy (Lauren Leone) and Mrs. Boeuf (Cindy Nystrom)

Gerald Gras and Tom Rawson changing lights for a new scene.

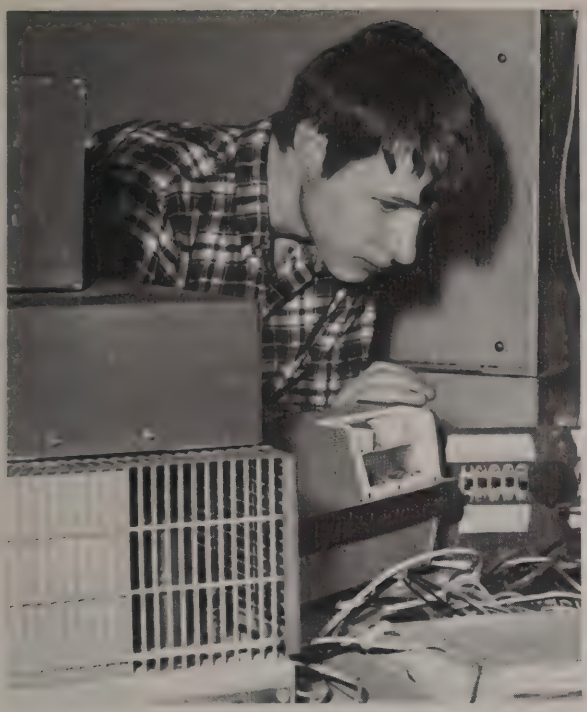

Gary Harris checking the intricate sound system.

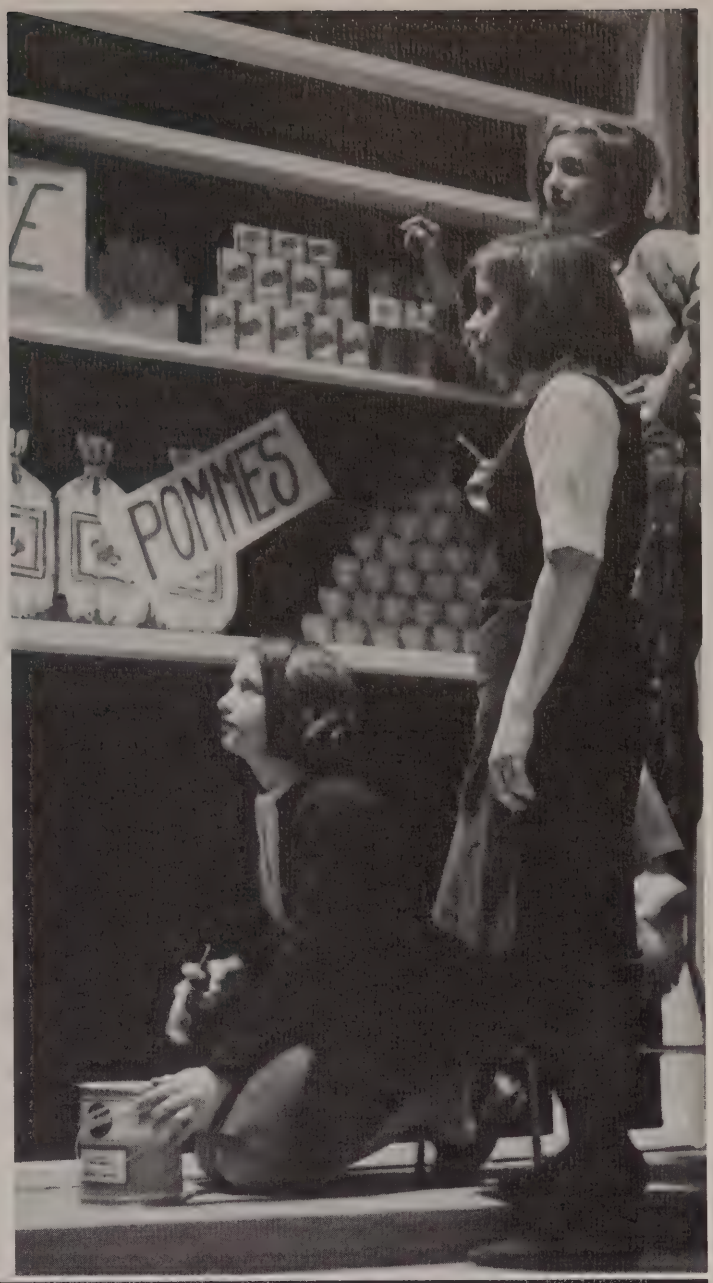

Anne Bobroff's set for Act I was "a real masterpiece of design and construction."

"Oh, a rhinoceros!" Jean (Alan Brooks) the Grocer's wife (Margaret Barnaby) and the Grocer (Jeffrey Ziegler).

"I asked for mineral water. She's made a mistake." The waitress (Heidi Grey) brought Jean (Alan Brooks) and Berenger (Robert Kirshner) cognac instead."

Margaret Barnaby as the Grocer's Wife "That woman gets on my nerves!"

"It's very upsetting, a thing like that!"
The Cafe Proprietor (James Green), the Grocer's Wife, and the Grocer (Jeff Ziegler) comfort the Housewife (Andrea Lowenstein) after her cat was trampled.

Paul Heikkila as the Logician "Now the problem is correctly posed."

"What's going on?" "Oh, a rhinoceros." "In the opposite direction "

"The extremely difficult interplay between the two tables was admirably done. Paul Heikkila's Logician was flawlessly convincing, and he was given sensitive support by Robert Avery as the Old Gentlemen. Similarly successful were the brief appearances Of Jeffrey Ziegler as the Grocer and James Green as Patron. Margaret Barnaby was a very imaginative grocer's wife, and Andrea Lowenstein's Housewife was enthusiastic. Notable in all this cooperation was the silent spark of Heidi Grey's Waitress. "Kenneth Bouchard was a dynamic office manager, and Daisy was his charming and changeable secretary."

"I don't feel very well." Jean (Alan Brooks) as he begins to turn into a rhinoceros.

Andrea Lowenstein, Lauren Leone, and Margaret Barnaby have their make-up checked on stage.

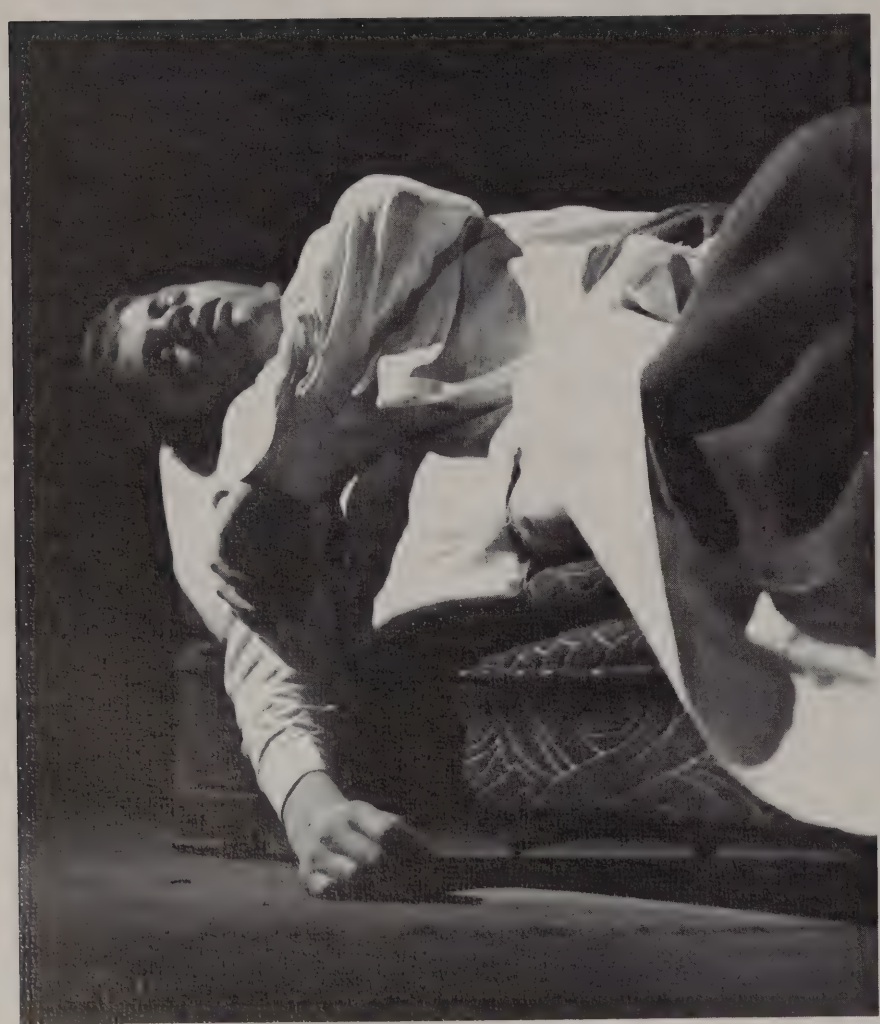

"Watch out for the horns!" Berenger (Robert Kirshner) fights the rhinoceros in his sleep and falls to the floor.

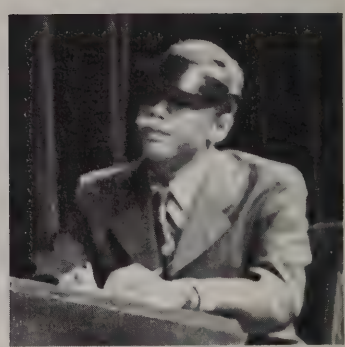

"The brief but telling Botard of John Cumberford was splendidly done."

"In the major performances of Alan Brooks and Robert Kirshner as Jean and Berenger, respectively, there was a high state of character development. At the start they set each other off well, and by the argument at the end of the first scene, they had real rapport." This cooperation was especially successful in making Act II a tour de force."

Mrs. Boeuf (Cindy Nystrom): "I was chased here all the way from the house by a rhinoceros. It's down there, by the entrance."

Fred Cryer as Dudard: "At any rate, Mr. Botard, I'm not in the pay of any furtive underground organization."

"So Socrates was a cat, was he?" (Robert Avery as the Old Gentleman). "Logic has just revealed the fact to us." (Paul Heikkila as the Logician.)

Fiddle and I, Wandering by.

Second Period Select Chorus Session

MUSIC

Warmup — Our Director

Moo-oo-oo

Me-e-e, Mo-o-o

Maa-a-a, Mey-y

Mixed Chorus, Select Chorus, Special Chorus, and Band, in addition to Theory and Music Appreciation classes, involve more than 300 students in the music program. In addition to these activities conducted by Mr. Robert G. Wentworth, a String Ensemble was organized this year by Mrs. Laura Pollock. Both students and faculty members play. Their first Little Theatre concert was very well received.

The Special Chorus (The Monday Evening Group)

FRONT ROW: M. Joyce, Worden, Clippinger, Moss, Gayer, Garavano, Novak; *BACK ROW:* Bouchard, Goranson, Canty, Kane, Houghten, Battista, Sampson. (Not in photograph, Mary Lou Foley)

Regional's smallest chorus is the Special Chorus

They performed for PTSA Open House, sang in the Christmas Concert, in the spring Pops Concert, and during the Spring Tour, April 14-16. All are members of the Select Choruses also.

Carole Garavano, alto; Kathleen Hagerty, soprano; "The Walking Carol."

MUSIC

The Mixed Chorus

Soloist: Susan Poikonen

The Mixed Chorus of 225 voices, under the direction of Mr. Robert Wentworth, performed in one of Regional's best Christmas concerts, Dec. 21, 1964. The music included selections from Benjamin Britten's "The Ceremony of Carols",, "Exultate Deo" by Scarlatti, traditional carols, several Robert Shaw arrangements, and the beloved "Hallelujah Chorus" by Handel.

This concert, the others before it, and the ones to follow, will be warmly remembered by the departing seniors.

"Riu Riu Chiu." Soloist, Pip Moss

Soprano Soloist Mary Lou Foley

Tenor Soloist Peter Canty "Flow gently, Sweet Afton."

CHRISTMAS CONCERT

Mixed, Select, Special Choruses

Mixed Chorus Practice

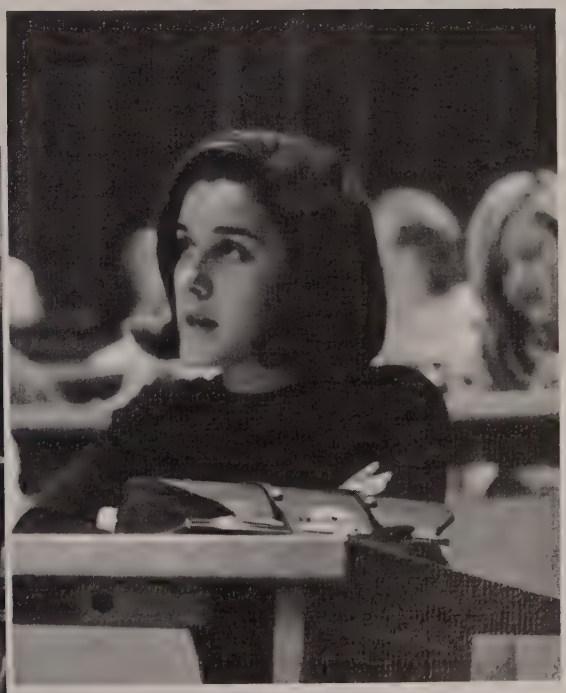

"There is no rose . . ."

SEATED: Morely; Perry; Curran; Mahan, Vice-President; Palmer, President; Foley, Secretary-Treasurer; Loveys
STANDING: Leone; Li; Turk; Mr. Bowdoin, advisor; Gayer; Garrison; Avery; Rice; Clark; Mikoski; Flewelling; Jozwicki; Hamilton; Colantuono; Emmons; Messa; Blake

SCHOOL COUNCIL

Martha Curran assists new students, MaryAnn O'Brien and Bob Pound

Dave Palmer and Cathy Mahan, President and Vice-President of the School Council.

The Welcoming Committee was established by the School Council this year. Martha Curran, chairman, and other members of the Council were especially busy on the first day of school as they greeted new students and guided them around the building.

Jeff Badger, Elaine Butcher, Pat Welch, Mark Hinkle, Pat Haswell and Roy Flewelling, School Council guide.

ASSEMBLY

The first assembly of the year welcomes the freshmen and the exchange students and demonstrates the need for the new auditorium.

School Council officers preside at the assemblies. David Palmer, president, faces the seniors and juniors.

Faculty, seniors, and juniors

School Council activities have included sponsoring sports buses for soccer games, assisting with the faculty scholarship dance, sponsoring the December Formal, acting as guides for new students, parents, and civic groups, scheduling and approving student social functions, conferring with administrators, faculty and their fellow-students in matters affecting the general welfare.

School Council Officers

President — David Palmer '66
Vice President — Anastasia (Cathy) Mahan
Sec.-Treas. — Mary Lou Foley

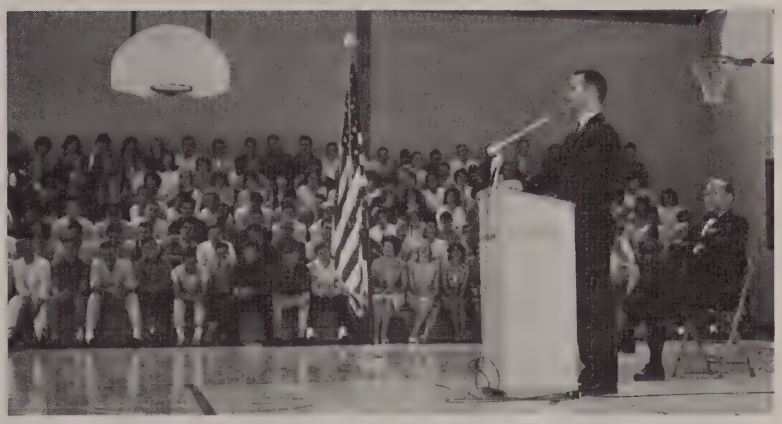

Sophomore Section

Vice Principal, Mr. Roger Thurston, reviews school procedures. *SEATED*, Dr. Leslie Tourville, Principal.

Committee members who planned the December Formal: William Clark, David Palmer, Mr. Andrews, Cathy Mahan, and Martha Curran. (Not in photograph, Mrs. McCoy, Mr. Leary.)

The School Council is grateful to these workers who helped to make the

DECEMBER FORMAL

a success: *FIRST ROW:* M. Curran, C. Mahan, S. Bemmes. *SECOND ROW:* D. Gardner, M. Sweeney, D. Palmer, K. Emmons, and B. Joyce.

The gym was transformed into a Greek temple as couples enjoyed "Brethino Glendi" — The Night of the Festival.

Basketball Captain in a New Role

The Dancers

The Queen and Her Court

Queen Sharon Fitzpatrick and her escort.

SEATED, Rick Buckler and Queen Sharon Fitzpatrick; *STANDING*, Winston Wilson, Becky Crawford, Peter Bowry, Sue Remmes, Kathy Bogle, Paul Cavicchio.

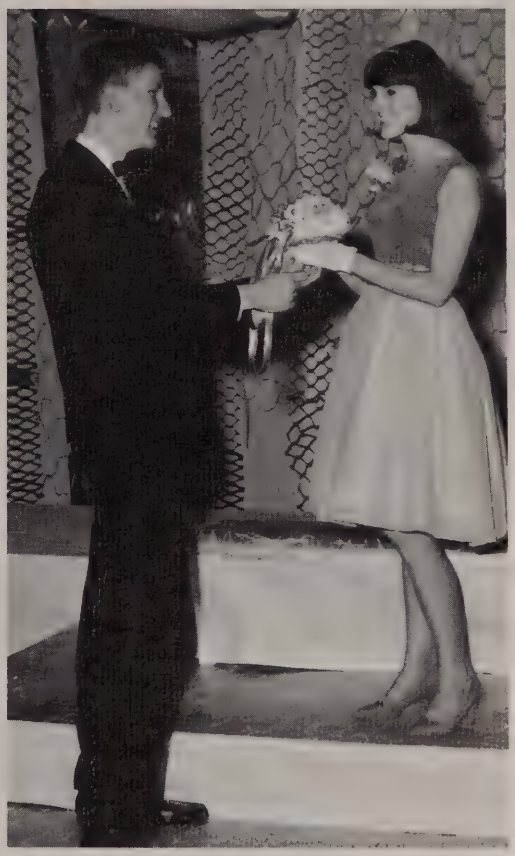

The Choice — Sharon Fitzpatrick '66 School Council President David Palmer Presents Her Bouquet

Choosing the Queen

A panel of Upperclassmen poesd questions to returning alumni. Martin Sweeney, David Palmer, Martha Curran, and Judy Child (not shown.) Mrs. Laura Pollack, *FAR RIGHT* organized the Homecoming.

Christmas Homecoming 1965! Juniors and Seniors listened to a panel discussion involving class representatives and alumni. Questions concerning general aspects of college life were asked and answered. Later, clustered in small groups, and munching cookies supplied by the Homecoming Committee, the Juniors, Seniors, and alums talked about individual courses and colleges. The total success of the Homecoming was the result of enthusiasm of the alumni.

Alumni of '63 and '64 collect their thoughts and prepare to answer a storm of questions.

Jack Rogers '64, responds to a question about university life. Jack attends the University of Chicago.

Mr. Brown, Guidance Counselor, holds the microphone as Bruce Johnson '63, Middleburg College sophomore, replies to a question asked by the panel. Dan Carter '64, Paul Rhodes '63, and Nancy Adams '64, listen.

Attentive Seniors: B. Cobb, N. Bailey, K. Crose, J. Bronson, K. Roy, M. Litte.

Pensive students begin to wonder about an important decision which must be made soon. Carol Way, Frances Hoagland, Abby Hough, Vincent Alfonso, Missy Devoll, Bill Cralk, Anne Tourville, Mike Chandonait.

Jeanne Pirrello '64, tells Cindy Nystrom '65, about George Washington University.

Dan Carter '64, and his classmates tell students how the courses at Regional prepared him for college. Most students stressed the ability to read well and quickly as the fundamental study skill.

TUTORING COMMITTEE

Tutoring Committee: *SEATED*, Little, Bronson, Garavano, Chairman; Galligan, Messa, Foley; *STANDING*, Gras, Emmons, Harris, McCune, Mrs. Adrian, Advisor; P. Cunningham, Carlson, Grose, Weiss, Fulletron, Curran, Novak, T. Debye, R. Debye, Kindleberger, Lowenstein, Mr. Heys, Advisor.

These students volunteer to tutor any fellow student who asks for help in any subject area. The students work on a one-to-one basis by appointment. A favorite tutoring spot is the table under the senior stairway where, at almost any hour of the day, two students can be found working quietly together, unobsevred by passers-by. In its third year, this program is one of which Regional is very proud.

Student Tutors, *SEATED*, Ericson, Worthington, R. Fagerlund; *STANDING*, Coullard, Marler, Hathaway, Seel, Carroll, Garavano, Kirshner, Rhodes, Taft, B. Hagmann.

Tutoring

Jerry Coullard, senior, and Joe Yered, post-graduate, work on math problems.

CAREER CONFERENCE COMMITTEE

In cooperation with Northeastern University, monthly career conferences are held at Lincoln-Sudbury. A variety occupations can be described in this way by people engaged in them. This is one of the many services of the Guidance Department. Mrs. Laura Pollock is conference chairman and is assisted by a student committee.

"Did I write that? It looks so much better in the proofs!" Martha Curran, Editor; Mrs. Coombs, Advisor.

DYAD

"Do you think we can get the last divider in by tomorrow?" Robert McMurty and Connie McSheehy, Art Editors.

"He caught us just as the pyramid was falling." Dana Haden and Brian Joyce, Sports Editors.

DYAD 1965

"Meeting tonight!". . . Staying through 'til 9 . . . "Hamburgers, Jim, and remember, Martha likes ketchup *and* mustard! . . . "I think it's great!". . . Any pictures of me in that batch?". . . The Phantom in the *Dyad* office . . . *Those* pictures . . . "I hope Mr. Marvin comes!". . ."A deadline? 50 pages by when? Oh, Mrs. Coombs!" . . . "Crop! Crop!" . . . Divider pages . . . "Trees, Mr. Leary?" . . . strange noises in the pipes after dark . . . echoing footsteps . . . "See you tomorrow." . . . "I can't wait till the yearbook assembly!"

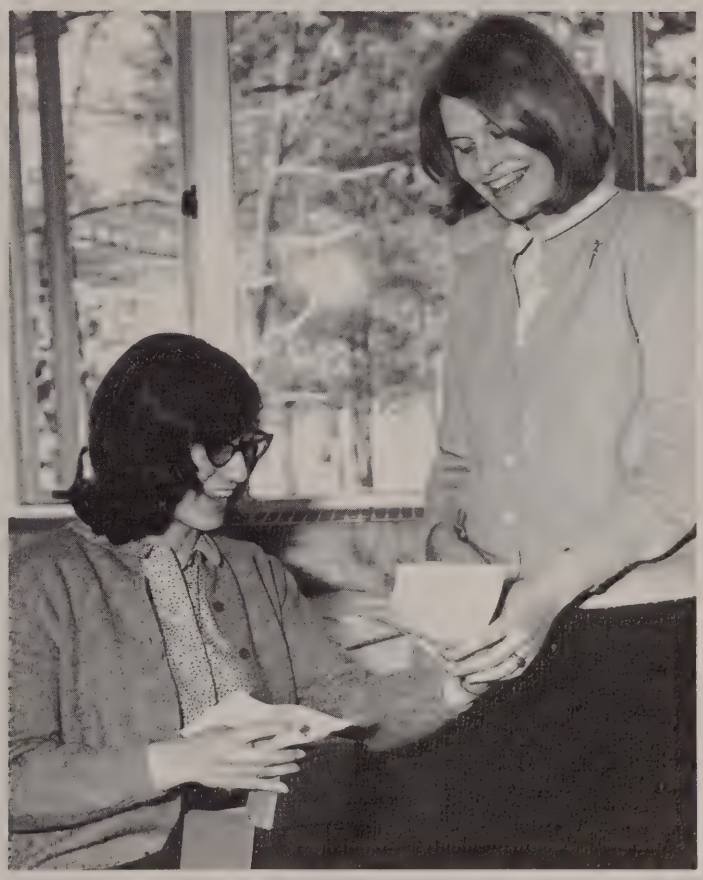

"Great! We've collected more patron money than any other class!" Nancy Jakimedes and Carolyn Stritzky, Business Editors.

Dyad Section Editors: Janet Bronson, Drama; Barbara Fagerlund, Mary Lou Foley, Music; Carole Garavano, Activities; Anne Tourville, Student Exchange.

DYAD STAFF

Dyad Staff :*FIRST ROW, SEATED:* Edward Shay, Martha Curran, editor; Linda Ladd, Ellen Galligan. *SECOND ROW, SEATED:* Sue Remmes, Martha Henry, Linda Reed, Sue Di Matteo. *THIRD ROW, SEATED:* Nanvy Jakimedes, Caroyln Stritzky, Judith Perry Barbara, Fagerland. *STANDING,* Cathy Mahan, Connie McSheehy, Carole Garavano, Mary Lou Foley, Anne Tourville, Alan Carlson, Fred Cryer, Roy Flewelling, Patricia Jones, Robert McMurry, Brian Joyce, Kenneth Perkins, Janet Bronson. (Not in photograph, Deborah Chadsey, Dana Haden.)

Editor Laura Militzer, and Superintendent, Mr. C. Newton Health, with copy of first printed *Tom-Tom*.

This year, the *Tom-Tom* has greatly improved and expanded its staff and newspaper. For the first time in the history of Lincoln-Sudbury, a printed newspaper was sold. The student body was excited, as were the members of the newspaper staff. Many more students decided that writing for the *Tom-Tom* would be a worthwhile effort. Candid pictures of scenes around the school heightened the interest in the paper. Both students and faculty agree that the *Tom-Tom* has come a long way.

TOM-TOM

Editor-in-Chief	Laura Militzer
Exchange Editor	Joan Carroll
Girls' Sports	Ellen Buffington
Boys' Sports	Albert Fullerton
Social Editors	Sue Remmes, Karen Gross
Photography	Ruth Armstrong, Laura Militzer
Business Manager	Lela Marler
Art Director	Carol Way
Faculty Adivsor	Mrs. Marisa McCoy

Reporters:

Ruth Armstrong	Barbara Marler
Martha Curran	Philip Moss
Janet Chisholm	Douglas McMurtry
Sally Devereux	Victoria Neumeier
Linda Goranson	Kristin Reifsteck
Heidi Grey	Susan Schjelderup
Thomas Harris	Gwen Slocum
Beverly Hinkle	Peter Tighe
Patricia Long	Pamela Werner
Patrick Lhermitte	Carol Way
Elizabeth Mann	

Typing and Lay-Out	Gail Giannetti, Barbara Napoli, Robert Lind
Faculty Advisor	Miss Irene Tutuny

Typing Staff

Nancy Ryther	Gail Giannetti
Betty Flynn	Suzanne Thurlow
Phyllis Houghton	Barbara Napoli
Nancy DeRidder	Roberta Boyer

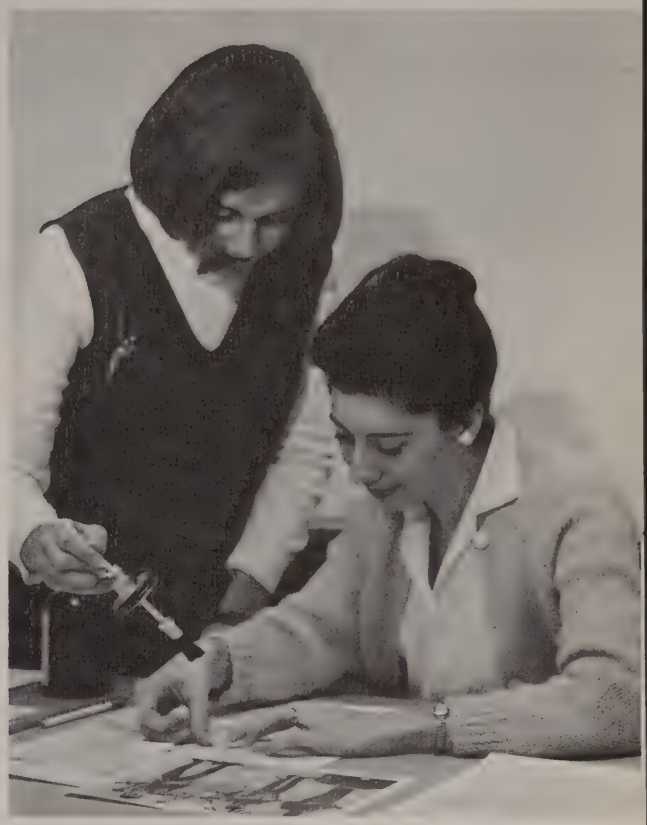

Ruth Armstrong and Mrs. McCoy, Advisor.

Members of the *Tom-Tom* staff receive their assignments from editor Laura Militzer.

DEBATING CLUB

Interest is growing at Lincoln-Sudbury in intra-school and interscholastic debating.

SEATED: L. Neumeier, Harris, Weiss, Brooks, Cryer, Carlson. *STANDING:* Hagmann, Hall, Bair, Wolff, Flewelling, Mr. Bowdoin, advisor; McCarthy.

MATHEMATICS CONTEST GROUP

SEATED: G. Gras, Moss, R. Gras, Novak, Rhodes, Mr. Marshall, Matematics Dept. Chairman; *STANDING:* Doyon, Shuster, P. Cunningham, Emmons, McCune, Hagmann.

There is keen competition once a week in the math office as math students vie for one of the ten positions open for the monthly contest of the western division mathematics league.

CUM LAUDE

Cum Laude is Regional's Honor Society. Members are elected in their junior and senior years on the basis of their consistent academic achievement. The *Cum Laude* assembly in June is conducted in honor of students, alumni, and faculty who have been elected to membership.

SEATED: Gayer, J. Bronson, E. Galligan, Little, Foley, E. Messa, Mahan. *STANDING:* Cryer, Carlson, K. Grose, J. Coullard, Weiss, A. Fullerton, Flewelling, D. Downing, R. Avery, Brooks, Moss.

KALEIDOSCOPE

The Kaleidoscope is Region's literary magazine, issued annually for the encouragement of student efforts in creative writing. Mrs. Martha Pappas, faculty advisor, and members of the staff select material for the publication from the plays, short stories, poetry, and descriptive essays submitted by members of the student body.

SEATED: Brooks, Grose, Turk, Cryer, Barnaby, McCarthy, Harris, Weiss. *STANDING:* Greene, Debye, Cathcart, Bobroff, Morrison, L. Marler, Cutler, Navon, Lowenstein, Kindleberger, E Emmons, K. Roy, J. Bronson, B. Marler, Ritchie.

BACK TO FRONT: Carroll, Norton, Taylor, Gras.

LIBRARY CLUB

One of the most active organizations in the school is the Library Club. 25 students donate their time to help Miss Wheatley, the librarian. They locate and check out books for fellow students, return books to shelves, and write out overdue slips. The highlight of the year is the Library Club's Christmas party. This year, Santa Claus, alias Mr. Gulesian, arrived with a sack full of goodies, and distributed them to the members.

Members of the Library Club listen as advisor, Miss Susan Wheatley, discusses their duties. *SEATED:* Freimont, L. Reed, R. Kelley, Green, Gras, Norton, Carroll. *STANDING:* J. Perry, Dumas, P. Ericson, Williams, Forsyth, J. Perry, Grason, Senecal, Weckesser, Amerena, Aiken, Colantuono, Coullard, Taylor, Mrs. Hope Baldwin, library secretary.

Mrs. Baldwin, Library Secretary

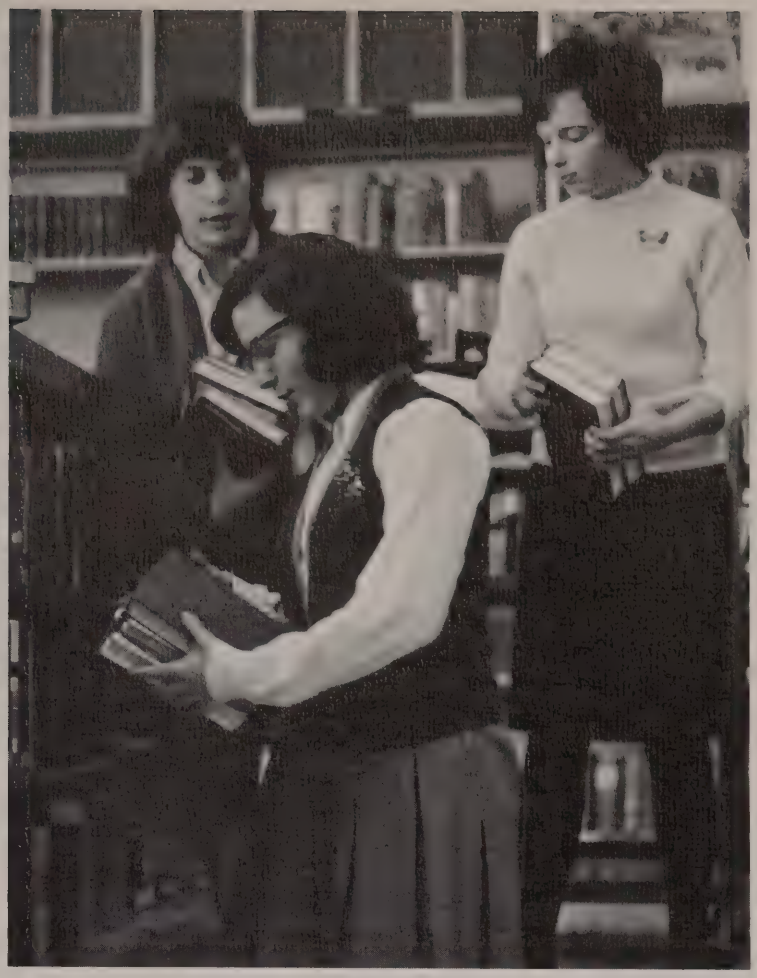

Sue Colantuono, Mary Coullard, Alayne Aiken

Donna Green, Sandra Freimont, Judy Perry

Under the direction of Mrs. Lynn Werner, more than 50 enthusiastic students have formed the new Drama Club. There is always some activity going on in room 502, be it Acting Workshops, Directing Workshops, or a general meeting.

In Mid-March, the club will: produce the play which was judged best in the recent one-act play contest; and travel to Boston to see a professional production of 'The Madwoman of Chaillot".

Mrs. Werner directs members of the Drama Club in a spoof of the telephone conversation from "Bye Bye Birdie".
CLOCKWISE FROM DOORWAY: Moss, Avery, Reed, Herman, Bronson; Secreatary, Ellen Galligan.

DRAMA WORKSHOP

Martha Curran, president, conducts a meeting.
1ST ROW: Greene, Lawson, Morrison, MacIndoe. *2ND ROW:* Conley, Gajewski, Ledger, Li. *3RD ROW:* Kelly, Winter, Partington, Herman. *4TH ROW:* Aiken, Wood, Van Fleet, Reed. *5TH ROW:* Avery, Roy. *STANDING: 1ST ROW:* Russell, Yalen, Thurlow, McCurragh, J. Bronson, Cutler, Vincuilla, Simone, D. Bronson, Ericson, Forsyth, Weckesser, Militzer, Hennessy. *2ND ROW:* McCarthy, Kelly, Sweeney, DeCilio, Taffe, Tlumaki, Galligan.

CONSERVATION CLUB

SEATED: 1ST ROW: Wilfert, Winchell, Lukas, Avery, Kraff, Gregory, Sweeney, Whiting.
STANDING: Mr. Spang, advisor; Morrison; Goodwin; Becker; Gedrim; Watton; Wilfert; Kline; Hamm; Koehler.

The Conservation Club's purpose is to make its members understand their responsibility in helping to keep the outdoor enjoyable. Saturday trips to wildlife sanctuaries, shooting matches at the Sudbury Rod and Gun Club, and giving service to conservation groups are some of their activities.

CHESS CLUB

SEATED: J. McCune, Kirshner, Cryer, R. Hagmann, B. Hagmann, Fagerlund.
STANDING: Petrishan, Carlson, McCurragh, M. England, Goldstone Bobroff, Emmons, A. England, Gras, Fullerton, Avery.

Chess Club
Pres. Fred Cryer
Vice Pres. Robert Hagman
Sec-Treas. Gerald Gras
Advisor—Mr. Galvin

Members of this group may be found almost any afternoon in the cafeteria concentrating on a chess game, while the cheerleaders practice a few feet away.

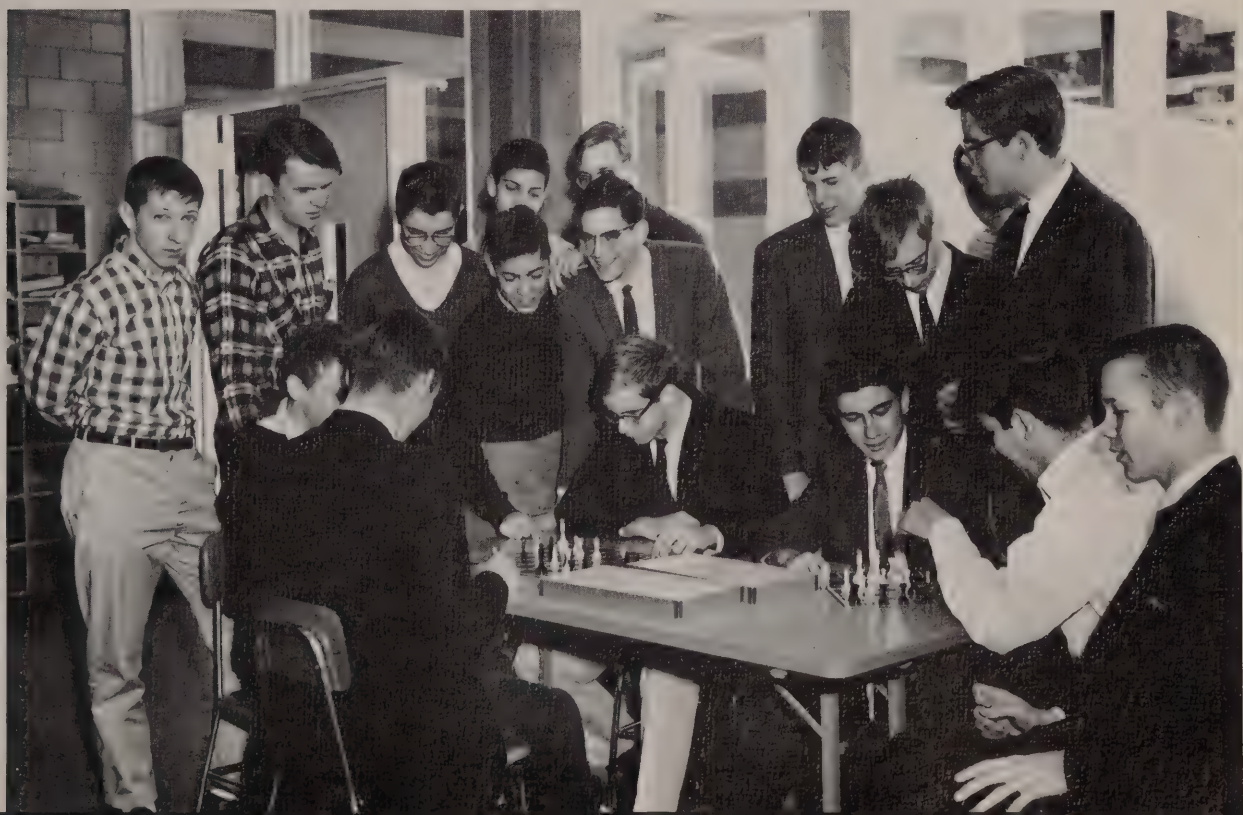

FRENCH CLUB

Monthly meetings of the Cercle Francais are conducted informally, and in French. Plans for the year include: trips to Boston to see productions of French plays, luncheon at a nearby French restaruant, and club presentations of plays and readings.

Marcia Litte outlines plans for the year as members of the French club listen. Seated, *FIRST ROW:* Morrison, C. Garavano. *SECOND ROW:* Dustin, A. Ericson, Cutler. *THIRD ROW:* P. Davis, L. Herman, J. Bronson, Abate, Silva. *STANDING:* Mr. Trottier, advisor; Martha Curran, secretary; Ritchie, Yalen, Thurlow, Galligan, Loveys, Foley, Kiziri, Messa.

SPANISH CLUB

The Spanish Club, which is open to all, discusses the traditions of Spanish-speaking countries. Other activities have included a Christmas party (with two pinãtas), a "special guest" appearance of Lupé and Nohra, Spanish-speaking exchange students, and art exhibits.

President, Linda Reed, receives enthusiastic support in favor of her proposal for cookie sales. Seated, *FIRST ROW:* Early, Freimont. *SECOND ROW:* Loomis, Harris, Blake. *THIRD ROW:* de Cilio. *STANDING:* Wilfert, Rowe, Forsythe, Ericson, Thulmaki, Kelley, Taffe, and Miss Brady, advisor.

Director Judy Wright '65 (foreground) and the Modern Dance Group, a second period activity. Berger, Watton, Nix, Nolley, Rhodes, Loveys, King, Hilton, Wood, Swanson, Stone.

MODERN DANCE

Senior, Judy Wright, talented dancer and officially licensed teacher, teaches and leads a group of twenty-five girls who meet with her in the gym two mornings a week during second period. This activity is for enjoyment but the girls also work on routines for presentation.

A straw hat — sneaker event.

Students, faculty, and parents annually enjoy an evening of square dancing sponsored by Teachers' Association Scholarship Committee and the School Council. The scholarships are for seniors, but the event has the enthusiastic support of all.

HALLOWE'EN BARN DANCE

Dance callers, Mr. and Mrs. Gus Otto, and a student-faculty-community band which played for round dances, were this year's attractions.

OCT. 30, 1964

LINCOLN-SUDBURY WINS IN ART COMPETITION

Eighteen Lincoln-Sudbury art students had prize-winning entries in the Massachusetts Regional Scholastic Art Competition. The Boston Globe sponsored the exhibition of the winning works of art at the Boston University, School of Fine and Applied Arts, Feb. 11-18.

Martha Carran's linoleum block print of trees in autumn was one of the winning entries.

Cornelia McSheehy was one of eighteen Massachusetts students nominated for an Art Scholarship. In addition to her prize winning oil painting, "Apple Eaters," Connie submitted another oil painting, prints, charcoal sketches, water colors, textile design, commercial design, ceramics, and jewelry. Her nomination for a college scholarship was made on the quality of this portfoloi which was forwarded to the National High School Exhibition in New York.

Art students at Regional and their instructors, Mr. Edward F. Leary and Mr. Robert J. Andrews, visited the Globe Scholastic Art Awards Exhibition on Wednesday, Feb. 17, 1965.

Dan Kabatt's batik textile design was awarded a Gold Key.

ARTISTS SEE THEIR WORK IN BOSTON EXHIBITION

Sue DeMont's block print of a Cheshire cat was awarded both a Gold Key and a Blue Ribbon. Anne Bobroff's entry was a block print of a fashion model.

Lincoln-Sudbury exhibitors included: Anne Bobroff, Gail Burroughs, Martha Curran, Suzanne DeMont, Sharon Fitzpatrick, Susan Flannery, Carrel Hilton, Stephen Huneck, Daniel Kabatt, Lucy Livengood, Cynthia Nystrom, Robert McMurtry, Cornelia McSheehy, Elizabeth Sturgis, R. Jerome Wood, Helen Dewey, and William Lutnicki.

Stephen Huneck's entry was a crayon collage.

Robert McMurtry had two batik textile designs on exhibition.

Susan Flannery and Daniel Kabatt were awarded Gold Keys for their entries. Suzanne DeMont and Connie McSheehy received Blue Ribbons as well as Gold Keys.

CHEERLEADERS

Margie

Sue

Shirley

Linda

Beth

FRONT TO BACK. Shirley Cavicchio, Sue Carlman, Linda Shewan, Beth Hill, Margie Seay, Sherry Dennis, Sharon Fitzpatrick, Louise Hendrick, Kathy Bogle, Pat Martin.

Pat

Kathy

Sherry

G – O – Regional, Go Go . . . successful practices . . . tables and chairs . . . "Say Warriors" . . . end of line . . . a pretty girl . . . "Try not to be absent!" . . . "Janet, NO!" . . . Pep Rally . . . Soccer Champs . . . "Victory!" . . . low voices . . . "Don't go down on the jumps!" . . . Queeny . . . "Crazy, crazy" . . . "The bus left without us!" . . . "But there was no basket, why did you cheer?" . . . "Get on the stick!" . . . "Where are the smelling salts?" . . . Cool squad . . . great year!

Louise

Sharon

Senior Cheerleaders: *FRONT:* Shirley Cavicchio, Captain. Sue Carlman, Janet Brescia, Louise Hendrick, Sherry Dennis.

SPORTS

1964 VARSITY SOCCER TEAM EASTERN MASS. CHAMPIONS DEFEATED BY LUDLOW, 1-0, IN STATE CHAMPIONSHIP GAME

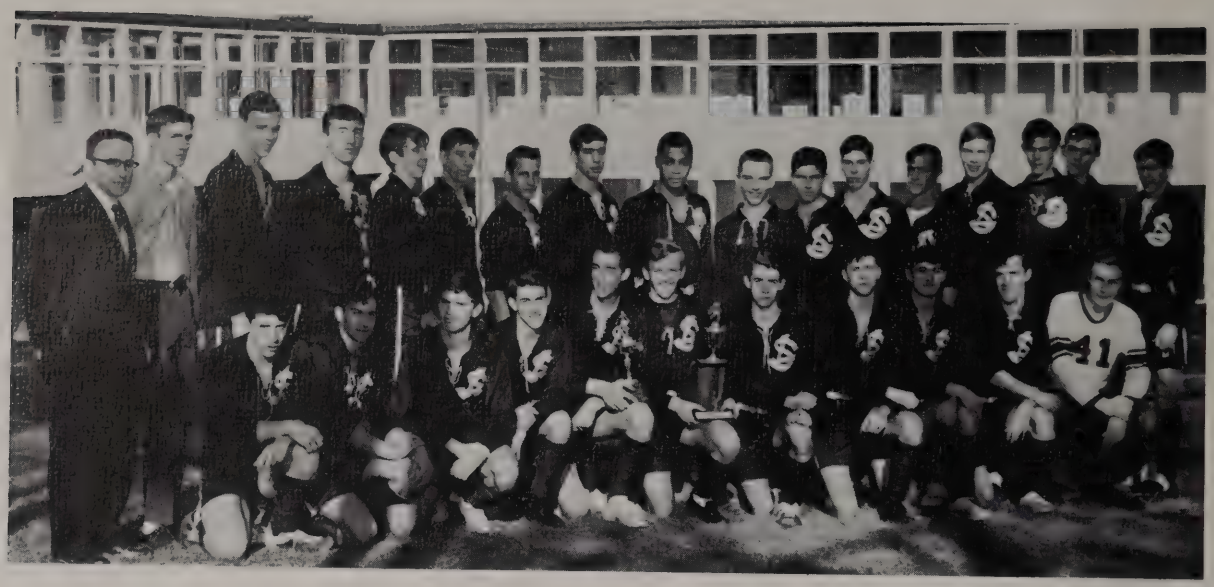

Varsity — *FRONT ROW*, Park, Mercury, Phippard, M. Joyce, Garrison, Capt. Finnerty, B. Joyce, Way, Clippinger, J. Place, Lukas; *STANDING*, Coach Norman Swicker, Mgr. McMurtry, Donaldson, S. Maurre, Kane, Ellms, VanWart, S. Driscoll, Blake, Mikoski, Hendrick, Natoli, G. Place, Deane, Ide, Herrick, Bowry.

Elbows (Lincoln-Sudbury at Medford)

The soccer team enjoyed the best season in its history this year, winning the league championship for the eighth straight year and going on to the state tournament finals. . . .

The best regular season game was played at home against St. Mark's. LSR came from behind twice, to win 4-2. . . . As it turned out, that comeback victory was a preview of the tournament games . . . Against Needham we came back for a 3-1 victory . . . Then we traveled to the M.I.T. field for the most exciting game in years . . . Our opponent was Medford, a team that had buried us in the regular season. At the half, Medford was ahead 2-0. Then Capt. Kevin Finnerty, an inspiration all season, pushed in LSR's first comeback goal. Mark Joyce got the tying, and John Way, the go-ahead goals . . . Just before the final whistle, Medford tied the score . . . Neither team could score in the overtime period, but LSR won on corner kicks . . . The dream of a state championship was shattered at Everett Stadium. Ludlow High, the Western Mass. champions, did it with only one goal.

"Clip" in action.

Capt. Finnerty to Brian Joyce.

Mark Joyce dribbling in Ludlow game.

SENIORS KNEELING, J. Place, B. Joyce, Capt. Finnerty, Natoli, S. Driscoll; *SECOND ROW*, B. Sauter, Clippinger, Murray.

The Record

L/S		Opponent
3	Watertown	1
5	Watertown	0
2	Lexington	0
0	Medford	6
4	St. Mark's	2
1	Acton-Boxborough	0
2	Acton-Boxborough	1
5	Tufts U. Frosh	0
6	Middlesex	0
3	Needham	0
1	Andover Academy	2
32		12
	Tournament	
3	Needham	1
*3	Medford	3
4	Newton	2
10		6
	State Finals	
0	Ludlow	1
42		19

* Won on corner kicks

12 wins 3 losses

VARSITY SOCCER

Coach Norman Swicker and Capt. Kevin Finnerty
"There's no reason why you can't beat them, Kevin."

Mr. Raymond Martin Covers Championship Game

Varsity Scorers

Kevin Finnerty	17	Peter Bowry	1
John Way	7	Owen Murray	1
Mark Joyce	6	John Kane	1
Jonathan Donaldson	3	Walter Van Wart	1
Frank Garrison	2	Stephen Mauer	1
Brian Joyce	1	Michael Phippard	1

Lincoln-Sudbury fans stand as Kevin heads one in on the Ludlow goal in State Champpionship Game at Everett.

Larry Uses His Head (→)

JUNIOR VARSITY SOCCER

Junior Varsity Squad *FRONT ROW*, Caputo, Berry, Eppling, Hagenian, D. Jordan, Cavicchio, Hughes, S. Sauter; *SECOND ROW*, Hendrick, A. Miser, Paino, T. Blood, Mayo, Burke, R. Driscoll, R. Jordan, Aveni, W. Miser; *BACK ROW*, Coach Kenneth Burt, Chandonait, Wallman, Yetton, Rankin, Wenckus, Cook, Nims, Becker, DeMont, Avery, Elliott, Mgr. Wilson.

Coach Burt goes over pre-game strategy with Co-Captains Bill Mayo and Mike Chandonait

JUNIOR VARSITY SOCCER

Tossup!

The Record

L/S		Opponent
2	Concord	0
0	Andover	3
4	Rivers	2
3	Needham	0
3	Lexington	0
2	Belmont Hill	0
11	Middlesex	0
3	Concord	0
3	Rivers	0
2	Medford	1

High Scorer, Andy Miser

Coach Ken Burt returned this year and picked up where he left off. The JV soccer team rolled up nine victories and lost only one game to Andover. The defense was terrific, allowing only six goals all season. The most spectacular win was the rout of Middlesex by an 11-0 margin. Everyone scored but the coach.

David and Goliath

Mark Allen (left), when not in action in a game, is recording sports action with his camera.

CROSS COUNTRY

Coach David Spang Starts Harriers L/S vs. Westwood

The cross country team, in its second season, gained in skill and spirit. Two victories and several close contests encouraged these serious runners and their coach.

Mike Curran Heads For The Tape

The Season

L/S		Opponent
26	North Reading	31
30	Wayland	28
34	Westwood	22
22	Ashland	35
42	Weston	18
35	Bedford	20
32	North Reading	25
31	Wayland	25
31	Westwood	24
32	Ashland	23
47	Weston	16
28	Bedford	27

Bill McSheehy Pulls Ahead

Bob Finishes Early

Freshman "phenomenon" Dick Symington finished first in ten meets this season.

ENERGETIC GIRLS' VARSITY FIELD HOCKEY TEAM

Scrimmage

STANDING: Mgrs. K. Linstrom, R. Linstrom; P. Garavano, P. Davis, B. Jagger, S. Carlman, Captain Dona Haden; A. Ericson, S. Allen, E. Buffington, S. Cavicchio, Coach Athy; *KNEELING:* F. Hoagland, J. Child, C. Filbin, D. Woods, C. Plumley, L. Herman, S. Haden, B. Woods.

The Bomber

Power Plus

THE UNDEFEATED JUNIOR VARSITY

STANDING: M. Chase, D. Dunsford, J. Park, M. Coffey, N. Gilfoy, P. Hill, L. Cain, M. Seay; *KNEELING:* M. Dietrich, D. Place, J. Lennon, L. Livengood, K. Bogle, B. Wood, J. Allen, M. Finnerty.

Coach Barbara Athy and Captain Dana Haden

SCORES

Varsity	Opponnent	JV
5-0	Lexington	7-0
8-2	Wayland	5-0
5-0	Newton South	6-0
4-3	Concord-Carlisle	1-1
1-0	Newton North	4-0
0-2	Concord Academy	3-0
3-4	Weston	1-1
2-2	Winchester	2-1
4-1	Westwood	4-0

New coach . . . 10 laps . . . those 50 squats . . . Drip, Drop, and Droop . . . The Great Pumpkin . . . Referee Roberts . . . the lopsided pyramid . . . the singing procession around the field . . . "Freshmen!" . . . "It happened on the strip." . . . those noisy underclassmen . . . Syracuse, Hobart, Navy, Sh - - - . . . If the Cardinals win, it's ice cream for everyone . . . our devoted fan, Mr. Woods . . . the seniors farewell song . . . trophy for Miss Athy.

The Senior Circle

"When I whistle you run slowly, and then . . ."

It's the thought that counts!

"You never can tell . . ."

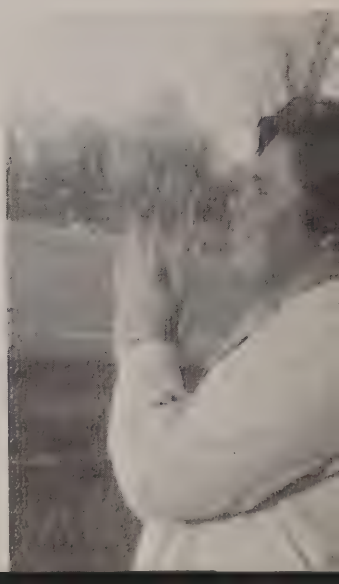

Tournament Team

Coach Baldwin's varsity Warriors, after an 8-8 season in Dual County League play, entered Bay State Tournament competition and advanced to the finales by defeating Rockland, Sharon, and Walpole.

The team had strong support from the cheerleaders, parents, and students, and rewarded their spectators with many close and exciting games.

FRONT ROW: Rutherford, J. Miser, Capt. Peter Allen, Finnerty, Cobb. *STANDING:* Coach Lewis Baldwin, Hand, O'Connor, Worden, Pound, Fultz, Spiller. Not in photograph, Palmer.

BOYS' BASKETBALL

Coach and Captain
"It's all right."

"Ezra" "Rebound" Pound.

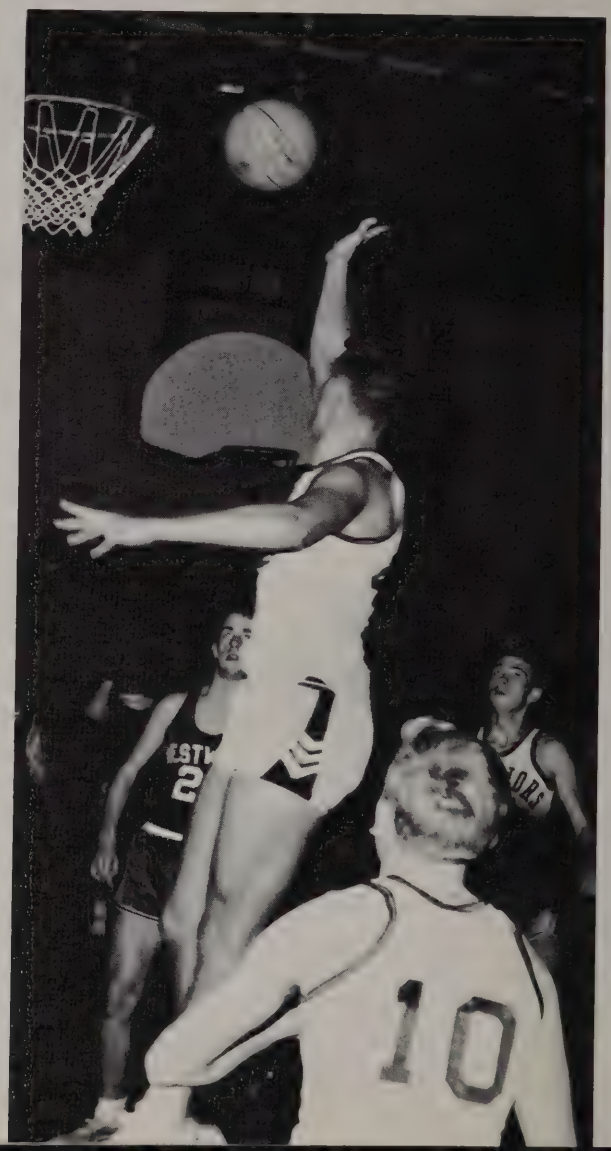

Capt. Allen, Up and In.

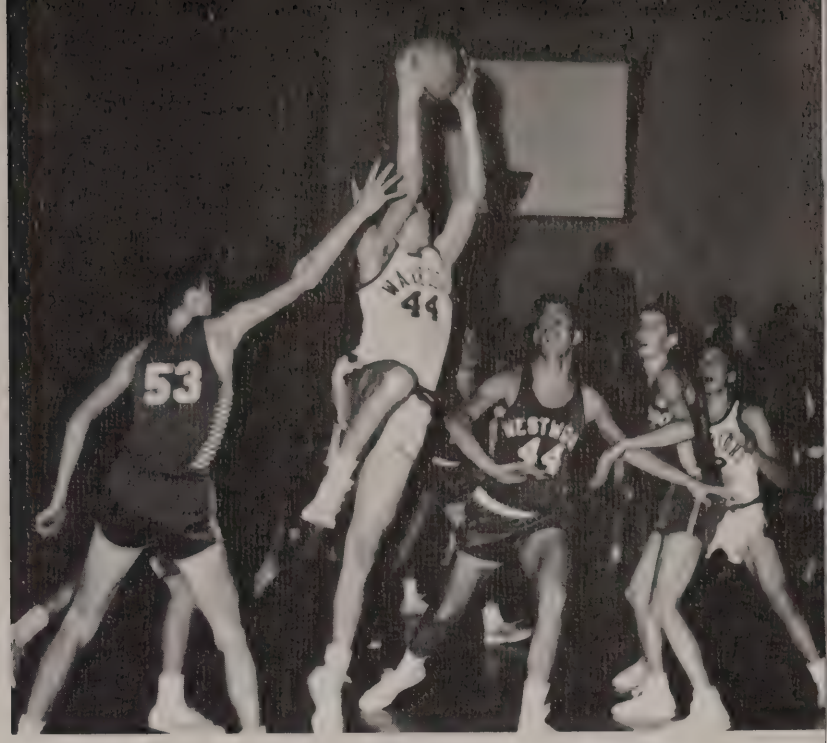

"The Jolly Green Giant"
"I like bread and butter."

Varsity

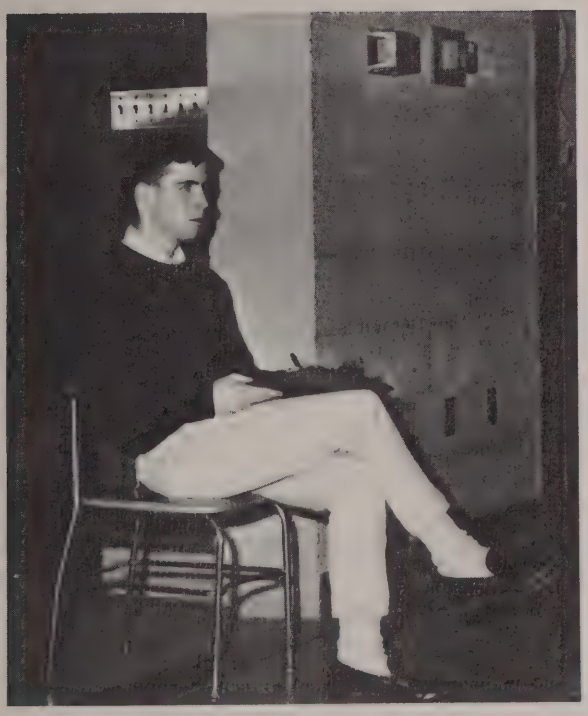

Manager Tom Norton
Statistics! Telephone calls!

Palm-er

Tournament game with Sharon, tied by "Satch" Spiller, won in overtime.

Manager Mitch Steege

The Record

	JV.	V.		JV.	V.
Dartmouth (non-league)	31-41	44-52			
Westwood	45-46	44-71	Westwood	48-57	52-88
Ashland	45-51	77-72	Ashland	42-33	54-64
N. Reading	42-23	76-77	N. Reading	46-24	62-65
Weston	47-40	57-50	Weston	55-42	91-42
Lynnfield	51-33	58-40	Lynnfield	48-30	62-63
Bedford	58-42	59-53	Bedford	41-38	69-47
Acton	69-44	74-66	Acton	54-49	85-69
Wayland	61-29	49-57	Wayland	39-35	57-64

Tournament Games

Lincoln-Sudbury	69 —	Rockland	59
	71 —	Sharon	68
	55 —	Walpole	50

Coach "Hands Up" Baldwin's faith in his team was justified this year as the boys turned in real "team efforts." He'll miss his seniors, Capt. Allen, Pound, Miser, Finnerty, Rutherford, Worden, Hand, and Cobb, but Fultz, Spiller, O'Connor, and Palmer plan to console him.

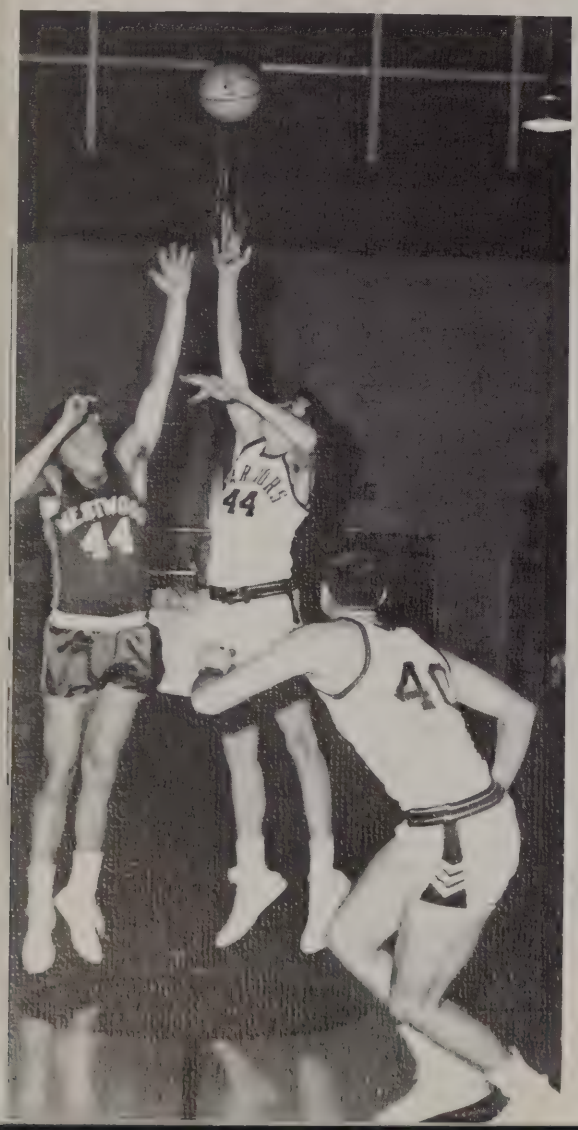

The Team's High Man, John Fultz '66

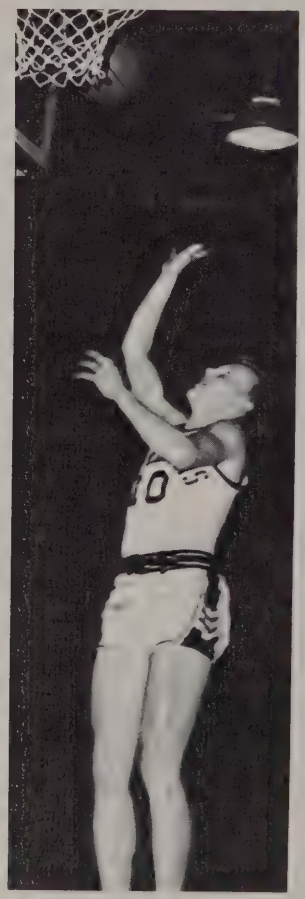

"Irish" Finnerty and

O'Connor

Junior Varsity

Soaring Schwartz

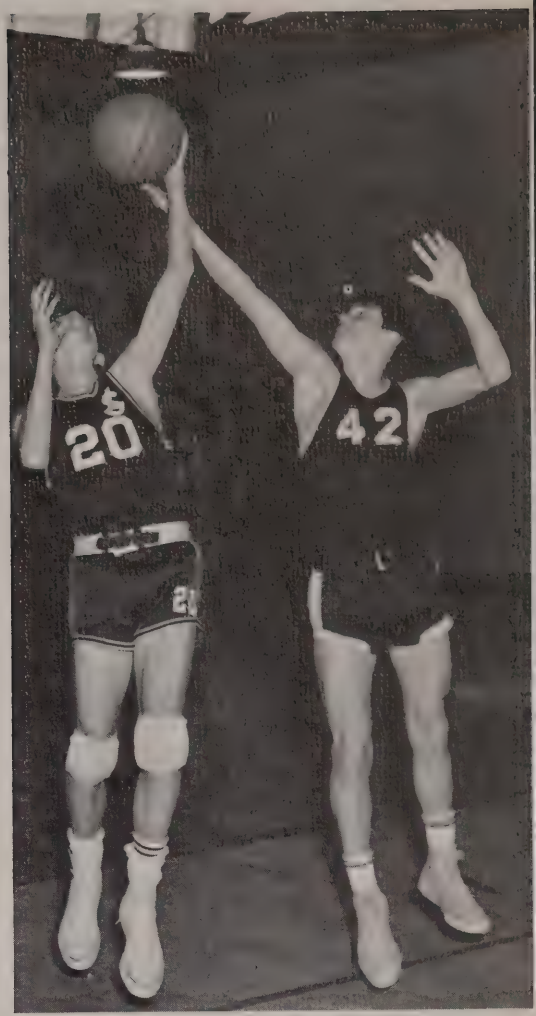

"Flaherty, will you hit for me?"
Quotes from Coach
"Beat the Press."
"Four-Four"
"Work on Defense"
"Jump! Switch!"
"Move the ball."

Coach Burt guided his JV. team to a second place finish in the Dual County League, with a 13-3 record. Some of these players should be a real help to the Varsity next year.

Junior Varsity: *FRONT ROW*, Schwartz, Flaherty, Donaldson, Jozwicki, Bautz, Vinciulla, Gedrim; *BACK ROW*, Coach Kenneth Burt, Fultz, Miser, Underhill, Wallman, Durand, Mayo.

Manager Winston Wilson

FRESHMAN BASKETBALL

Coach Kenneth Burt's freshman basketball team had a good season, winning five and losing three.

The Team. *SEATED*, Coach Burt, A. Miser, A. Wallman, G. Underhill, R. Fultz, W. Mayo; *STANDING*, J. Mann, D. Downing, M. Wenckus, D. Durand, P. Aveni, C. Hughes.

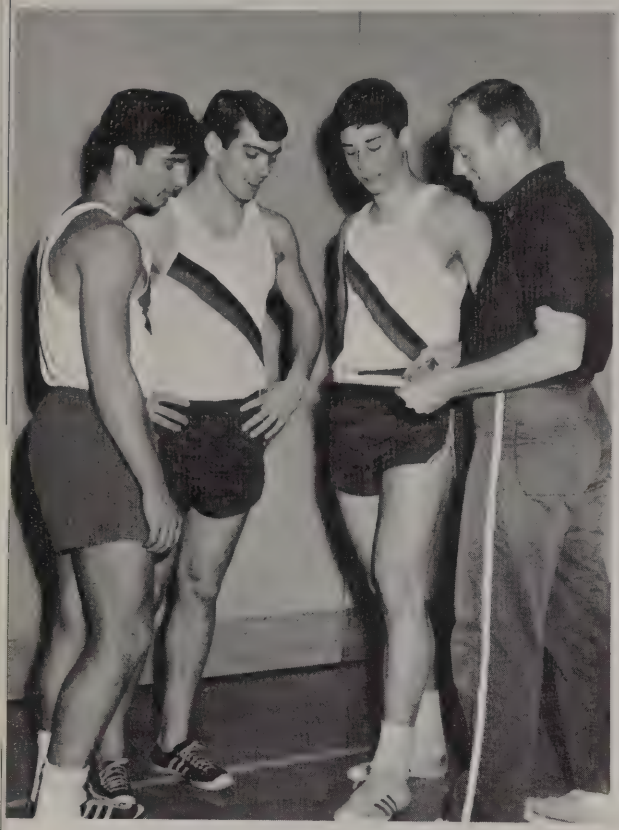

WINTER TRACK

	We	They
Wayland	42	44
Tewksbury	58	24
Chelmsford	40	46
Bedford	58	22
Weston	52	35
Billerica	45	41
Danvers	26	58

League Meet 15 pts., 4th
State Meet 7½ pts., 6th

Lincoln-Sudbury boys participated in an experimental Winter Track season, with all meets held at Wayland High, Its purpose was to give the boys more experience before the regular season. Coach Burt, Mr. Swicker, and Mr. Perkins accompanied the squad.

Fifteen track squad members competed in the State Meet at Boston Garden. Peter Cunningham qualified for, and competed in, the National Meet at Madison Square Garden, N.Y.

Three of Lincoln-Sudbury's consistent point winners: *LEFT*, Jack Mercury, who runs the 50 yd., 300 yd., and relay; Steve Driscoll, high jump, hurdles, shot put; Pete Cunningham, winner of the high jump event at 6'1"; Coach Burt.

Winter Track Squad: *FRONT ROW*, Kropp, Clark, Symington, Mercury, P. Cunningham, S. Driscoll, Johnson, Blanchard; *SECOND ROW*, Coach Burt, P. Campobasso, S. Maurer, Yetton, Anderson, R. Early, Paradise; *THIRD ROW*, Becker, Peterson, Ellms, Clementi, Poor, Malloy; *FOURTH ROW*, Hamm, Bedard, Da Prato, Alfonso, Rowe.

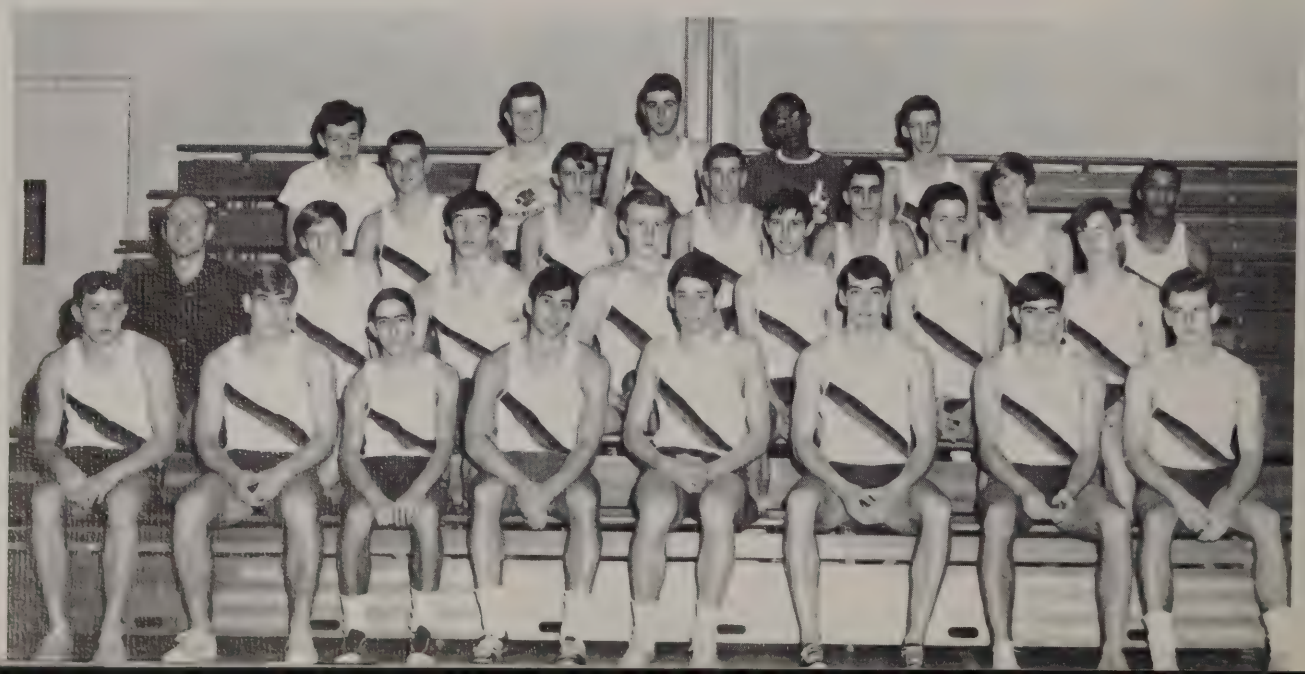

GIRLS BASKETBALL

"Up in the air, Junior Birdman."

"Look Ma, no cavities."

Varsity

Miss Vicki Edelmann, Coach; Martha Bautz, Judy Child, Sabra Haden, Janet Chisholm, Co-Captains, Lydia Donaldson and Nancy Chase; Edith Garrison, Dana Haden, Pam Warner, Barbara Woods.

GIRLS' BASKETBALL

Grace, Beauty, and Skill

VARSITY	OPPONENT	JUNIOR VARSITY
19-37	Concord-Carlisle	26-17
27-32	Weston	21-16
36-11	Weyland	23-3
26-5	Newton South	34-4
27-34	Lexington	12-2
30-12	Westwood	22-13
20-24	Winchester	13-14

Co-Captains Lydia Donaldson and Nancy Chase

Which way to Regional? . . . What little pine tree? . . . Senior smoking circle (bubble gum) . . . New uniforms just came — What? No Numbers? . . . Basketball becomes a sewing circle! . . . Drip, Drop, and Droop have such lovely taste . . . Seniors in the showers . . .

It went in!

Bull's-eye Young

Junior Varsity

STANDING, Coach Edelmann, Manager R. Linstrom, S. Chase, M. O'Connor, M. Stott, K. Preston, N. Gilfoy, L. Jacobs, P. O'Connor; *KNEELING*: D. Place, C. Phippard, C. Colantuono, L. Young.

PATRONS

Mr. and Mrs. Ronald Adolf
Mr. and Mrs. Howard Adrian
Mr. and Mrs. Alan I. Alford
Mr. and Mrs. Clarence Anderson
Richard W. Bartlett
Mr. and Mrs. Ernest Bauder
Mr. and Mrs. J. A. Beakey
Mr. and Mrs. Albert J. Bedard, Jr.

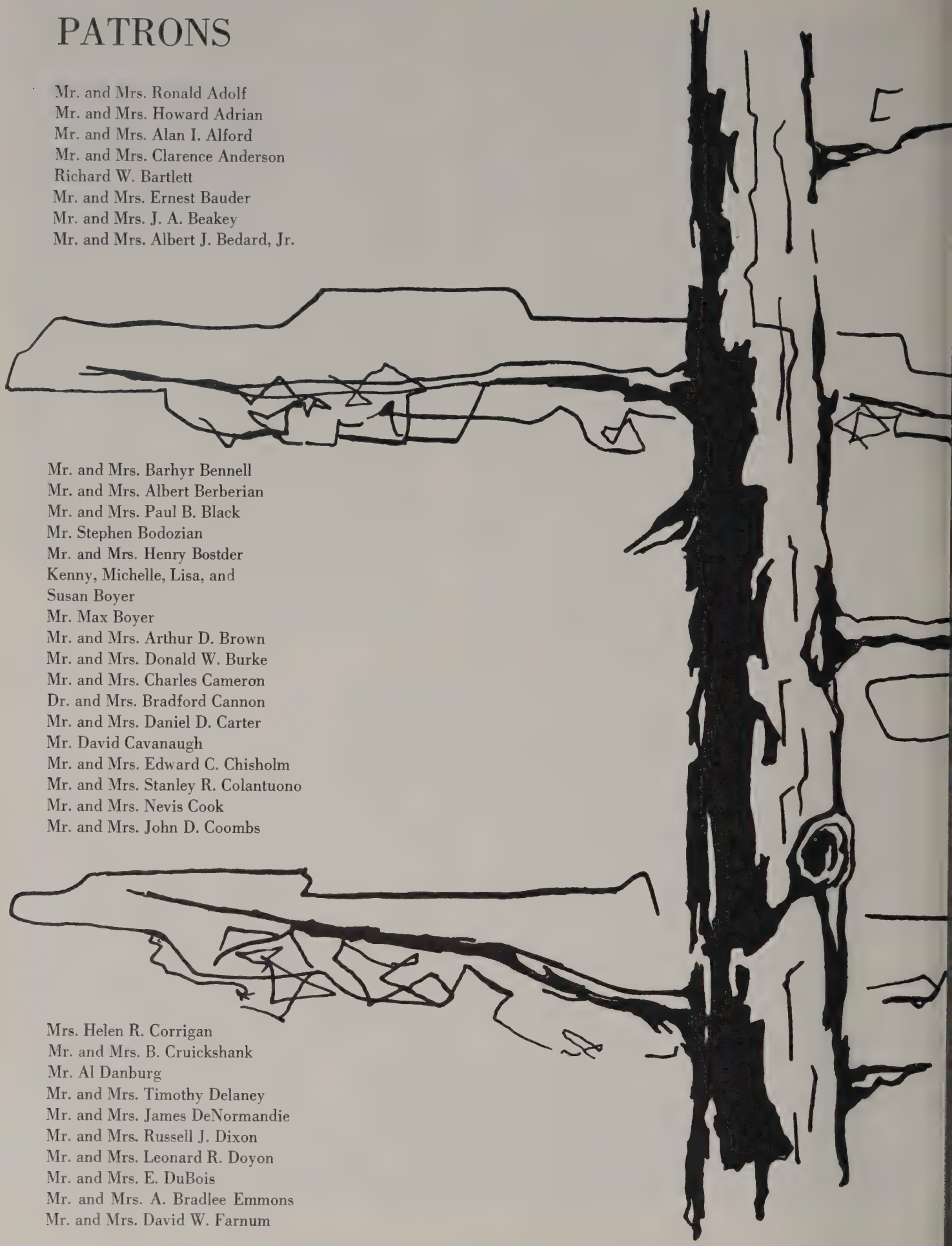

Mr. and Mrs. Barhyr Bennell
Mr. and Mrs. Albert Berberian
Mr. and Mrs. Paul B. Black
Mr. Stephen Bodozian
Mr. and Mrs. Henry Bostder
Kenny, Michelle, Lisa, and
Susan Boyer
Mr. Max Boyer
Mr. and Mrs. Arthur D. Brown
Mr. and Mrs. Donald W. Burke
Mr. and Mrs. Charles Cameron
Dr. and Mrs. Bradford Cannon
Mr. and Mrs. Daniel D. Carter
Mr. David Cavanaugh
Mr. and Mrs. Edward C. Chisholm
Mr. and Mrs. Stanley R. Colantuono
Mr. and Mrs. Nevis Cook
Mr. and Mrs. John D. Coombs

Mrs. Helen R. Corrigan
Mr. and Mrs. B. Cruickshank
Mr. Al Danburg
Mr. and Mrs. Timothy Delaney
Mr. and Mrs. James DeNormandie
Mr. and Mrs. Russell J. Dixon
Mr. and Mrs. Leonard R. Doyon
Mr. and Mrs. E. DuBois
Mr. and Mrs. A. Bradlee Emmons
Mr. and Mrs. David W. Farnum

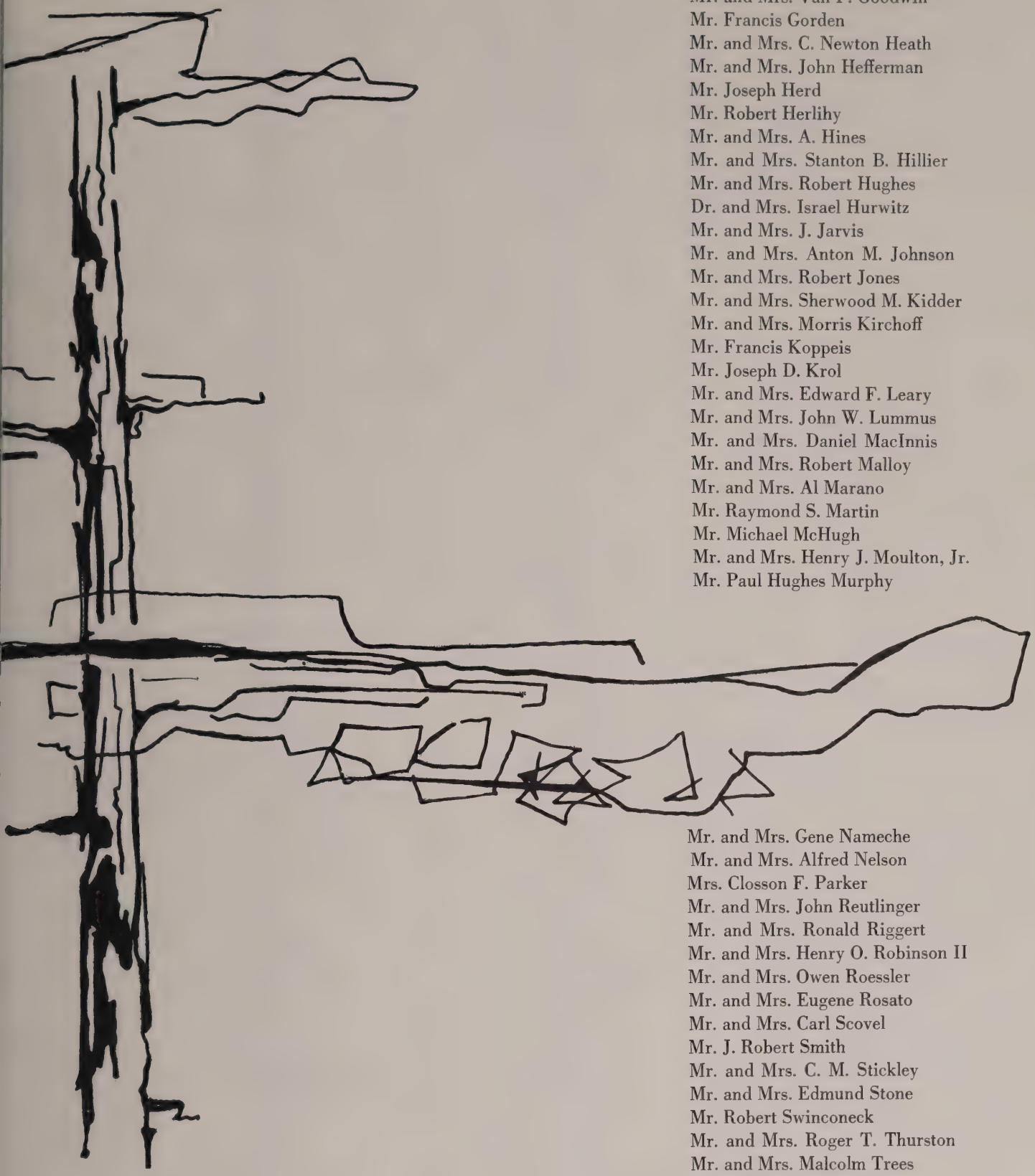

Mr. and Mrs. Frank G. Feeley
Mr. and Mrs. Daniel A. Frazer
Mr. and Mrs. Norman Gillespie
Mr. and Mrs. Van P. Goodwin
Mr. Francis Gorden
Mr. and Mrs. C. Newton Heath
Mr. and Mrs. John Hefferman
Mr. Joseph Herd
Mr. Robert Herlihy
Mr. and Mrs. A. Hines
Mr. and Mrs. Stanton B. Hillier
Mr. and Mrs. Robert Hughes
Dr. and Mrs. Israel Hurwitz
Mr. and Mrs. J. Jarvis
Mr. and Mrs. Anton M. Johnson
Mr. and Mrs. Robert Jones
Mr. and Mrs. Sherwood M. Kidder
Mr. and Mrs. Morris Kirchoff
Mr. Francis Koppeis
Mr. Joseph D. Krol
Mr. and Mrs. Edward F. Leary
Mr. and Mrs. John W. Lummus
Mr. and Mrs. Daniel MacInnis
Mr. and Mrs. Robert Malloy
Mr. and Mrs. Al Marano
Mr. Raymond S. Martin
Mr. Michael McHugh
Mr. and Mrs. Henry J. Moulton, Jr.
Mr. Paul Hughes Murphy

Mr. and Mrs. Gene Nameche
Mr. and Mrs. Alfred Nelson
Mrs. Closson F. Parker
Mr. and Mrs. John Reutlinger
Mr. and Mrs. Ronald Riggert
Mr. and Mrs. Henry O. Robinson II
Mr. and Mrs. Owen Roessler
Mr. and Mrs. Eugene Rosato
Mr. and Mrs. Carl Scovel
Mr. J. Robert Smith
Mr. and Mrs. C. M. Stickley
Mr. and Mrs. Edmund Stone
Mr. Robert Swinconeck
Mr. and Mrs. Roger T. Thurston
Mr. and Mrs. Malcolm Trees
Mr. and Mrs. C. Wallace
Mr. and Mrs. Bertram S. Weinstein
Mr. and Mrs. Whelan
Dr. and Mrs. Stuart Wiles
Mr. and Mrs. Ralph Williams
Mr. Fred Woods
Mr. and Mrs. A. R. Yankun
Anonymous (Two)

PATRONS

SENIOR PARENTS

Mr. and Mrs. Earl C. Borgeson
Mr. and Mrs. A. G. Bowry
Mr. Edward Boyer
Mr. and Mrs. Franklin C. Bronson
Mr. and Mrs. Herbert Chellis
Mr. and Mrs. James L. Clark
Mr. and Mrs. J. L. Clark
Mr. and Mrs. Vern Clark
Mrs. Ruth Cooper
Mr. and Mrs. John B. Coullard

Mr. and Mrs. Robert M. Cunningham
Mrs. Thomas F. Curran
Mr. and Mrs. Fred DiMatteo
Mr. and Mrs. A. W. Dinwiddie
Dr. and Mrs. Gordon A. Donaldson
Mr. and Mrs. Robert J. Dunne
Mr. and Mrs. Eino W. Fagerlund
Mr. and Mrs. James Fry
Mr. and Mrs. Peter A. Galofaro
Mr. and Mrs. R. W. Galligan
Mr. and Mrs. L. A. Garavano
Mr. and Mrs. James M. Glavine
Mr. and Mrs. Russell Haden, Jr.
The Hands
Mr. and Mrs. Joel B. Henry
Mrs. Phyllis M. Houghton
Mr. and Mrs. Lawrence S. Huneck
Mrs. Janine Jakimedes
Mr. and Mrs. Richard Jones

Mr. and Mrs. James K. Joyce
Mr. and Mrs. Paul Kennally
Mr. and Mrs. Russell Mahan
Mr. and Mrs. Richard May
Mr. and Mrs. G. Carleton McMurtry
Mr. and Mrs. John Monaghan
Mr. and Mrs. Ronald Morrison
Mr. and Mrs. Clarence Morse
Mr. and Mrs. Leonard G. Moss
Mr. and Mrs. Freeman E. Patterson

Mr. and Mrs. Joseph Napoli
Mr. and Mrs. Kenneth C. Perkins
Mr. and Mrs. J. W. Perry, Jr.
Mr. and Mrs. Edward A. Plumley
Major and Mrs. Norman F. Reed
Mr. and Mrs. Samuel S. Reed
Mr. and Mrs. B. L. Sauter
Mrs. Germaine Savignano
Mr. and Mrs. Grant Sharrow

Mr. and Mrs. Robert Smale
Mr. and Mrs. Lester M. Smith
Lt. Col. and Mrs. M. S. Street
Mr. and Mrs. Edward G. Stritzky
Mr. and Mrs. Alfred Swanson
Mr. and Mrs. Harold Symington
Dr. and Mrs. Leslie M. Tourville
Mr. and Mrs. T. E. Tullie
Mr. and Mrs. Van Watton
Mr. and Mrs. Arthur W. Worden
Anonymous (Three)

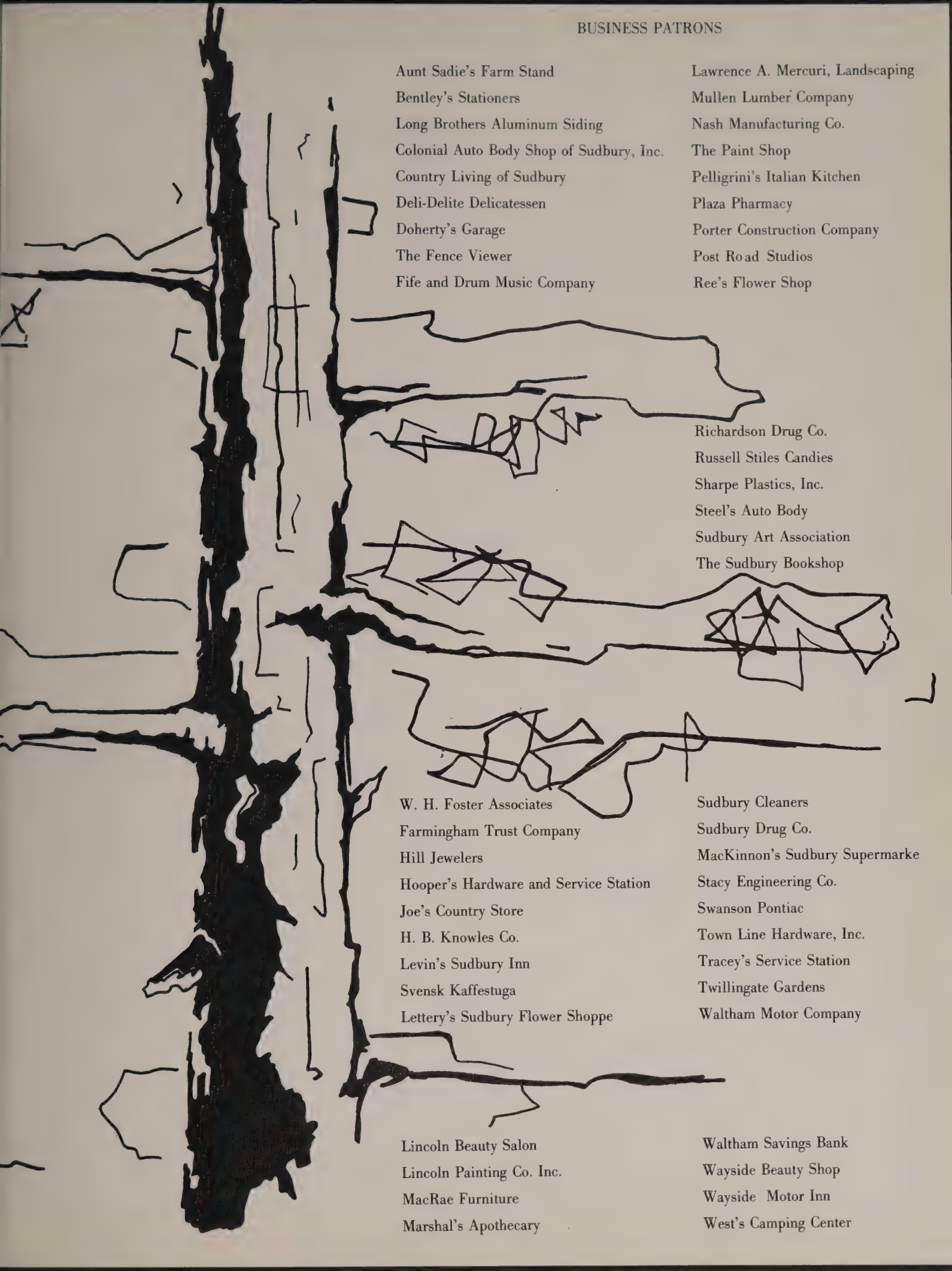

BUSINESS PATRONS

Aunt Sadie's Farm Stand
Bentley's Stationers
Long Brothers Aluminum Siding
Colonial Auto Body Shop of Sudbury, Inc.
Country Living of Sudbury
Deli-Delite Delicatessen
Doherty's Garage
The Fence Viewer
Fife and Drum Music Company

Lawrence A. Mercuri, Landscaping
Mullen Lumber Company
Nash Manufacturing Co.
The Paint Shop
Pelligrini's Italian Kitchen
Plaza Pharmacy
Porter Construction Company
Post Road Studios
Ree's Flower Shop

Richardson Drug Co.
Russell Stiles Candies
Sharpe Plastics, Inc.
Steel's Auto Body
Sudbury Art Association
The Sudbury Bookshop

W. H. Foster Associates
Farmingham Trust Company
Hill Jewelers
Hooper's Hardware and Service Station
Joe's Country Store
H. B. Knowles Co.
Levin's Sudbury Inn
Svensk Kaffestuga
Lettery's Sudbury Flower Shoppe

Sudbury Cleaners
Sudbury Drug Co.
MacKinnon's Sudbury Supermarke
Stacy Engineering Co.
Swanson Pontiac
Town Line Hardware, Inc.
Tracey's Service Station
Twillingate Gardens
Waltham Motor Company

Lincoln Beauty Salon
Lincoln Painting Co. Inc.
MacRae Furniture
Marshal's Apothecary

Waltham Savings Bank
Wayside Beauty Shop
Wayside Motor Inn
West's Camping Center

DYAD STAFF

Editor-In-Chief	Martha Curran
Editorial Board	Ellen Galligan
	Carole Garavano
	Linda Ladd
	Edward Shay
Business Manager	Nancy Jakimedes
Asst. Business Manager	Carolyn Strikzky
Patron Assts.	Kenneth Perkins, Roberta Boyer
Subscriptions	Rebacca Ritchie
Art Editor	Cornelia McSheehy
Asst. Art Editor	Robert McMurtry
Sports Editors	
Girls	Dana Haden
Boys	Brian Joyce
Music Editors	Mary Lou Foley
	Barbara Fagerlund
Drama Editor	Janet Bronson
Student Exchange Editor	Anne Tourville
School Council Editor	Anastasia Mahan
Academics Editors	Deborah Chadsey
	Roy Flewelling
Typist	Carol D'Amato
Photography	Electa Kane
	Alan Carlson
	Mark Allen '68
	Mr. Raymond S. Martin
Professional Photography	Purdy, Boston, Mass.
Faculty Advisors	Mrs. Miriam S. Coombs
	Mr. Edward F. Leary
	Mr. Joseph D. Krol

The *Dyad* staff and the advisors wish to thank all who assisted them in producing this yearbook.

COURTYARD YEAR

Indian Summer — a few more days of intense heat. Hard to study. Must hurry — will be late to class. Oh! The courtyard — save me a minute or two. Handy shortcut — never get a chance to walk through it slowly. Pretty now, isn't it? Grass is growing well — oak leaves are changing color. The pines stay green all year. I like green. It's fresh, clean. I see the art classes have hung some of their paintings in the corridor. Must stop sometime to really look at them. Not now. Hurry, hurry!

Autumn — phrases from a poem learn in English . . . "with the yellow and the purple and the crimson keeping time . . . scarlet of the maples . . . frosty asters . . ." Lots of leaves in the courtyard now — feuilles d'Aut. Has the sky ever been bluer? Call out to a friend. Can't talk. Have I ever been late to math class? Oh, no! There go the gym classes down to the field. I really am late. I wish I could stay here forever — especially with that Chem test coming after lunch. Have shop next. Hope I finish that coffee table before Christmas. Hurry!

The bright yellow doors to the courtyard are closed now — to keep winter snows from blowing in. Strange — the pace at school is slower. Mid-winter slump? The courtyard looks deserted. Why not get a group together to build a snowman in front of the office windows. The guidance department! They're always busy there. Just now they're helping us with future plans but they won't be too busy to appreciate a snowman! Reflections — in the window, on the crusty snow — in my mind. The tempo picks up again. Hustle and bustle!

Spring! Did the quick sly fox jump over the lazy brown dog in the Spring? 'In the spring a young man's fancy — I smell fresh bread from the home ec room — "the surest way to . . ." The courtyard doors are open again at last, and look! daffodils and crocus line the classroom walk. I hear music. The chorus is singing.

Senior walk . . . graduation practice . . . The sun is bright . . . my eyes are blinded — I'm in no hurry now — My classes are over — Now I can stop to see — to watch —

It's gone — the year — It's just a memory.

Martha Curran

HOPE E. BALDWIN